



Bharatiya Vidya  
**Bhavan's**

Tel : 91-22- 2670 8520  
2670 7440  
2628 7250  
Fax : 91-22- 2670 1422

( Founded in 1938 by Kulapati Dr. K. M. Munshi with the blessings of Mahatma Gandhi)

आ नो भद्रा : क्रतवो यन्तु विश्वतः।

Let noble thoughts come to us from every side

## SARDAR PATEL INSTITUTE OF TECHNOLOGY

(Autonomous Institute)

Bhavan's Campus, Munshi Nagar, Andheri (West), Mumbai - 400 058, India

E mail: [principal@spit.ac.in](mailto:principal@spit.ac.in) Website: [www.spit.ac.in](http://www.spit.ac.in)

### MANDATORY DISCLOSURE

|           |                           |   |                         |
|-----------|---------------------------|---|-------------------------|
| <b>18</b> | AICTE Approval letter No. | <b>F.No. Western/1-43655920517/2024/EOA</b> |                         |
|           | Date & Period of approval | Date : <b>04-Apr-2024</b>                   | Period : <b>2024-25</b> |

|             |                            |  |  |
|-------------|----------------------------|--|--|
| <b>18.1</b> | Name of the Institution    | <b>Bharatiya Vidya Bhavan's<br/>Sardar Patel Institute of Technology</b> |  |
|             | Address of the Institution | Bhavan's Campus, Munshi Nagar, Andheri (West).                           |  |
|             | City & Pin Code            | Mumbai - 400058.   |  |
|             | State / UT                 | Maharashtra  |  |
|             | Longitude & Latitude       | Longitude:19.1236 <sup>0</sup> Latitude: 72. 8361 <sup>0</sup>           |  |
|             | Phone number with STD code | 022-69846900 / 9930309463/9930362014                                     |  |
|             | Email                      | <a href="mailto:principal@spit.ac.in">principal@spit.ac.in</a>           |  |
|             | Website                    | <a href="http://www.spit.ac.in">www.spit.ac.in</a>                       |  |

|             |  |   |  |
|-------------|--|---|--|
| <b>18.2</b> | Name of the organization running the Institution | <b>Bharatiya Vidya Bhavan</b>                                 |  |
|             | Type of the Organization                         | Public Charitable Trust                                       |  |
|             | Address of the Organization                      | Dr. Kulpati Munshi Marg, Girgaon Chowpatty, Mumbai - 400 007. |  |
|             | Phone number with STD code                       | 022-23631261/ 23630265/23634462/ 23634463/<br>23634464        |  |
|             | Fax Number with STD code                         | 022 - 23630058  |  |
|             | Email  | <a href="mailto:bhavan@bhavans.info">bhavan@bhavans.info</a>  |  |
|             | Website of the Organization                      | <a href="http://www.bhavans.info">www.bhavans.info</a>        |  |

|             |                            |  |  |
|-------------|----------------------------|--|--|
| <b>18.3</b> | Name of the Principal      | <b>Dr. B. N. Chaudhari</b>                         |  |
|             | Exact Designation          | Principal  |  |
|             | Phone Number with STD code | 022-69846905 Extn:905                              |  |
|             | Email                      | <a href="mailto:bnc@spit.ac.in">bnc@spit.ac.in</a> |  |
|             | Highest Degree             | Ph.D.  |  |
|             | Field of Specialization    | Electrical Engineering                             |  |

|             |  |  |  |
|-------------|--|--|--|
| <b>18.4</b> | Name of the affiliating University / Board | <b>University of Mumbai</b>                    |  |
|             | Address                                    | M.G. Road, Fort, Mumbai-400032.                |  |
|             | Website                                    | <a href="http://www.mu.ac.in">www.mu.ac.in</a> |  |

18.5 i. Organizational Chart & processes

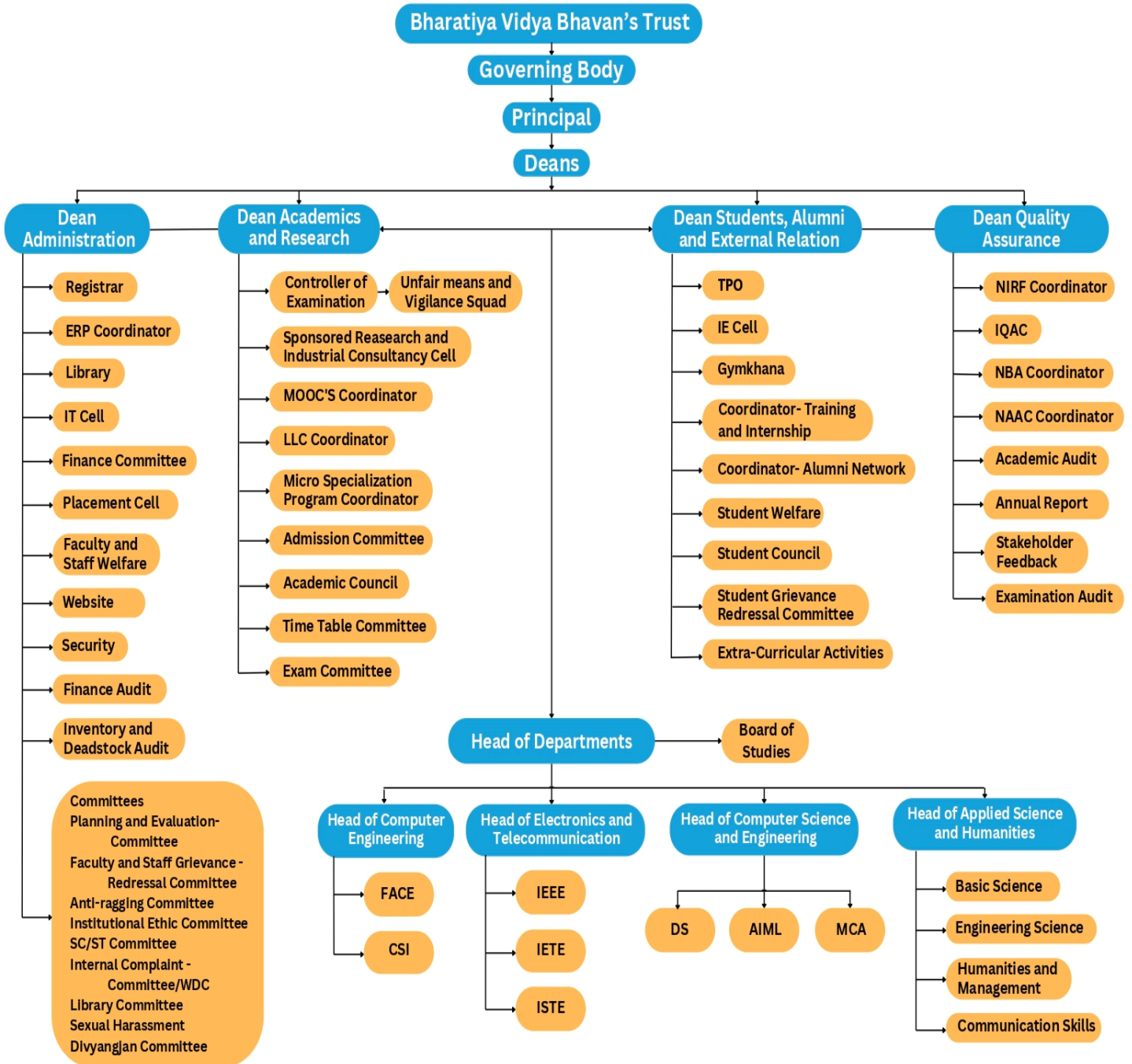

|             |  |   |
|-------------|--|---|
| <b>ii.</b>  | Grievance Redressal mechanism for faculty, staff and students  | Every student is assigned a mentor. Grievances related to academic and nonacademic matters are conveyed to them. Head of Institute oversees both the above processes. S.P.I.T. has formed all statutory committees like Anti Ragging Committee, Internal Complaint Committee Cell, and Grievance Committee to help students and staff.  |
| <b>iii.</b> | Establishment of Anti Ragging Committee  | Anti Ragging Committee has been formed as per directives of All India Council of Technical Education, New Delhi and University of Mumbai.   |
| <b>iv.</b>  | Establishment of Online Grievance Redressal Mechanism  | The link is available on college website to accept grievance application  |
| <b>v.</b>   | Establishment of Grievance Redressal Committee in the Institution and Appointment of Ombudsman by the University | Grievance Committee has been formed as per directives of All India Council of Technical Education, New Delhi and University of Mumbai.  |
| <b>vi.</b>  | Establishment of Internal Complaints Committee(ICC)  | Institute has constituted ICC Committee as per AICTE norms  |
| <b>vii.</b> | Establishment of Committee for SC/ST   | SC/ST Committee has been formed as per Scheduled Tribe and Scheduled Caste ACT, 1989  |
| <b>viii</b> | Internal Quality Assurance Cell  | <p>Institute has constituted IQAC cell as per the guidelines of UGC and its major functions are to monitor various aspects of Institute related to Quality.</p> <p>The major Roles &amp; Responsibilities are follows</p> <ul style="list-style-type: none"> <li>• To obtain the feedback regarding the evaluation and assessment methods</li> <li>• To maintain up-to-date information for national and international accreditation.</li> <li>• To contribute and lead academic audit (Internal/External).</li> <li>• To work across the department to ensure a system to provide material and information necessary for AICTE, AISHE, NBA, NAAC etc.</li> </ul> |

|             |   |   |
|-------------|---|---|
| <b>18.6</b> | <b>Programmes</b>   |   |
| <b>i.</b>   | <b>Name of Programmes Approved by AICTE</b>   |   |
|             | 1. Computer Engineering<br>2. Electronics and Telecommunication Engineering<br>3. Computer Science and Engineering  | <b>Under Graduate Programme</b>   |
|             | 1. Master in Computer Application(MCA)<br>2. M.Tech. Computer Engineering<br>3. M.Tech. Electronics & Telecommunication Engineering   | <b>Post Graduate Programme</b>  |
| <b>ii.</b>  | <b>Name of Programmes Accredited by NBA :</b>   |   |
|             | 1. Computer Engineering(UG)<br>2. Electronics & Telecommunication Engineering(UG)<br>3. Master of Computer Applications   | Accredited  |
| <b>iii.</b> | <b>Status of Accreditation of the Courses :</b> <a href="https://www.spit.ac.in/wp-content/uploads/2025/02/NBA-Accreditation-Approval-Letter_4_2_2025_15_5_17-1.pdf">https://www.spit.ac.in/wp-content/uploads/2025/02/NBA-Accreditation-Approval-Letter_4_2_2025_15_5_17-1.pdf</a> |   |
| <b>iv.</b>  | <b>Total number of Courses (6)</b>  | <b>Status of Accreditation courses</b>  |
|             | 6<br><br>NBA  | <ul style="list-style-type: none"> <li>Two UG programs has been awarded by National Board of Accreditation: Computer Engg for 3 years (A.Y. 2024-25 to 2026-27 i.e. upto 30.06.2027), Electronics &amp; Telecommunication Engg for 6 years (A.Y. 2024-25 to 2029-30 i.e. upto 30.06.2030).</li> <li><b>Not Eligible</b> -Newly approved UG course [Computer Science and Engineering]</li> <li>MCA : NBA accreditation for 2 years (A.Y. 2024-25 to 2025-26)</li> <li><b>Eligible but not applied due to poor admission:</b> PG courses: M.Tech (Computer, Electronics &amp; Telecommunication)</li> </ul> |
|             | NAAC  | <ul style="list-style-type: none"> <li>Institution has been awarded <b>A Grade</b> valid for a period of <b>5 years</b> from <b>30-01-2025</b>.</li> </ul>  |

|   |  |                 |   |                                      |
|---|--|-----------------|---|--------------------------------------|
| <b>v.</b>   | <b>For each Programme the following details are to be given:</b> |                 |   |                                      |
| <b>Name of the Courses</b>                            | <b>Number of Seats</b>   | <b>Duration</b> | <b>Cut off Marks/Ranks of admission during the last three years</b>   | <b>Fee approved by FRA (2024-25)</b> |
| B.Tech. Computer Engineering                          | 240  | 4 Years         | <a href="https://www.spit.ac.in/wp-content/uploads/2024/05/Cut-off-Marks-23-24-07.05.24.pdf">https://www.spit.ac.in/wp-content/uploads/2024/05/Cut-off-Marks-23-24-07.05.24.pdf</a> | 196000                               |
| B.Tech. Electronics and Telecommunication Engineering | 120  | 4 Years         |   | 196000                               |
| B.Tech. Computer Sciences and Engineering             | 120  | 4 Years         |   | 196000                               |
| Master in Computer Application(MCA)                   | 60   | 2 Years         |   | 131000                               |
| M.Tech. Electronics and Telecommunication Engineering | 18   | 2 Years         |   | 120500                               |
| M.Tech. Computer Engineering                          | 18   | 2 Years         |   | 120500                               |

|             |   |   |
|-------------|---|---|
| <b>18.7</b> | <b>Faculty</b>                                  |   |
|             | <b>• BRANCH WISE LIST OF FACULTY MEMBERS:</b>   |   |
|             | <b>PERMANENT FACULTY</b>                        |   |
|             | <b>Principal : Dr. B. N. Chaudhari</b>          |   |
|             | <b>Branch: Computer Engineering</b>             |   |
| Sr. No.     | Name of the Faculty                             | Designation   |
| 1           | Prof. Sudhir Dhage                              | Professor & Dean (Administration & Quality Assurance) |
| 2           | Dr. Prasenjit Bhavathankar                      | Associate Professor & HOD (Computer)                  |
| 3           | Shri. Anand Godbole                             | Associate Professor                                   |
| 4           | Dr. Surekha Dholay                              | Associate Professor                                   |
| 5           | Dr. Anant Nimkar                                | Associate Professor                                   |
| 6           | Dr. Kailas Devadkar                             | Assistant Professor                                   |
| 7           | Smt. Kiran Gawande                              | Assistant Professor                                   |
| 8           | Smt. Jyoti Ramteke                              | Assistant Professor                                   |
| 9           | Dr. Nataasha Raul                               | Assistant Professor                                   |
| 10          | Dr. Disha Sail                                  | Assistant Professor                                   |
| 11          | Smt. Reeta Koshy                                | Assistant Professor                                   |
| 12          | Smt. Swapnali Kurhade                           | Assistant Professor                                   |
| 13          | Shri Sisodia Jignesh A.                         | Assistant Professor                                   |
| 14          | Shri. Abhjeet Salunke                           | Assistant Professor                                   |
| 15          | Shri. Sunil Ghane                               | Assistant Professor                                   |
| 16          | Dr. Pramod Bide                                 | Assistant Professor                                   |
|             | <b>Branch: Computer Science and Engineering</b> |   |
| Sr. No.     | Name of the Faculty                             | Designation   |
| 1           | Prof. Dhananjay. R. Kalbande                    | Professor & HOD (CSE)                                 |
| 2           | Dr. Sujata Kulkarni                             | Associate Professor                                   |
| 3           | Dr. D.D. Ambawade                               | Associate Professor                                   |
| 4           | Dr. Renuka Pawar                                | Assistant Professor                                   |
| 5           | Smt. Sheetal Chaudhari                          | Assistant Professor                                   |
| 6           | Smt Varsha Hole                                 | Assistant Professor                                   |
| 7           | Smt Nikahat Kazi                                | Assistant Professor                                   |
| 8           | Smt Aparna Halbe                                | Assistant Professor                                   |

| <b>Branch: Electronics and Telecommunication Engineering</b> |                             |                                   |
|--|-----------------------------|-----------------------------------|
| Sr. No.  | Name of the Faculty         | Designation                       |
| 1  | Prof. Y.S. Rao              | Professor & Dean(Academics)       |
| 2  | Dr. Reena Sonkusare         | Associate Professor, HOD(EXTC)    |
| 3  | Dr. Rajendra Sutar          | Associate Professor               |
| 4  | Dr. K. T. Talele            | Associate Professor               |
| 5  | Dr. Narendra Bhagat         | Associate Professor               |
| 6  | Dr. Deepak Karia            | Associate Professor               |
| 7  | Dr. Sukanya Kulkarni        | Associate Professor               |
| 8  | Shri. Manish Parmar         | Associate Professor               |
| 9  | Dr. Anand Mane              | Assistant Professor               |
| 10   | Dr. Prashant Kasambe        | Assistant Professor               |
| 11   | Dr. Payal Shah              | Assistant Professor               |
| 12   | Smt. Manisha Bansode        | Assistant Professor               |
| 13   | Shri. Govind Haldankar      | Assistant Professor               |
| 14   | Shri Milind Paraye          | Assistant Professor               |
| 15   | Dr. Amol Deshpande          | Assistant Professor               |
| 16   | Smt Priya Deshpande         | Assistant Professor               |
| 17   | Shri Najib Ghatte           | Assistant Professor               |
| 18   | Smt Pallavi Nair            | Assistant Professor               |
| 19   | Smt. Sneha Weaky            | Assistant Professor               |
| <b>Branch: Applied Science Mathematics and Humanities</b>    |                             |                                   |
| Sr. No.  | Name of the Faculty         | Designation                       |
| 1  | Dr. D.M. Patil              | Assistant Professor & HOD (ASMH)  |
| 2  | Shri. C.R. Gajbhiye         | Assistant Professor (Maths)       |
| 3  | Dr. Hemant Vasaikar         | Assistant Professor(Mechanical)   |
| 4  | Smt. Meghana Naik           | Assistant Professor(Maths)        |
| 5  | Shri. Kaisar Katchi         | Assistant Professor(Engg Drawing) |
| 6  | Smt Ananthalakshmi V.       | Assistant Professor(Chemistry)    |
| <b>Branch: Master in Computer Applications</b>               |                             |                                   |
| Sr. No.  | Name of the Faculty         | Designation                       |
| 1  | Prof. (Smt.) Pooja Raundale | Professor                         |
| 2  | Dr. Aarti Karande           | Assistant Professor               |
| 3  | Shri Harshil Kanakia        | Assistant Professor               |
| 4  | Smt Nikita Mangaonkar       | Assistant Professor               |
| 5  | Smt. Sakina Banu Shaikh     | Assistant Professor               |
| 6  | Smt. Pallavi Thakur         | Assistant Professor               |

|            |  |                                |                       |
|------------|--|--------------------------------|-----------------------|
| <b>iii</b> | <b>ADHOC FACULTY</b>   |                                |                       |
|            | <b>Branch: Computer Engineering</b>                          |                                |                       |
|            | 1  | Mr. Anuj Tawari                | Assistant Professor   |
|            | 2  | Ms. Shivani Supe               | Assistant Professor   |
|            | 3  | Mr. Siddharth Chandra          | Assistant Professor   |
|            | 4  | Mayuri More                    | Assistant Professor   |
|            | <b>Branch: Computer Science and Engineering</b>              |                                |                       |
|            | 1  | Mr. Suhas Kakade               | Assistant Professor   |
|            | 2  | Mr. Vipul Kushwaha             | Assistant Professor   |
|            | 3  | Mrs. Swati Karle               | Assistant Professor   |
|            | 4  | Ms. Swati Vyas                 | Assistant Professor   |
|            | 5  | Ms. Shalini N.                 | Assistant Professor   |
|            | 6  | Mrs. Nikita Mishra             | Assistant Professor   |
|            | 7  | Dr. Sanjuktarani Jena          | Assistant Professor   |
|            | 8  | Ms. Vaishavee V. Rathod        | Assistant Professor   |
|            | 9  | Mr. Samuel Jacob               | Assistant Professor   |
|            | 10   | Ms. Mayuri More                | Assistant Professor   |
|            | 11   | Dr. Pranav Nerurkar            | Assistant Professor   |
|            | 12   | Ms. Shweta Jamdhade            | Assistant Professor   |
|            | <b>Branch: Electronics and Telecommunication Engineering</b> |                                |                       |
|            | 1  | Dr. B. Satyanarayana           | Professor of Practice |
|            | 2  | Prof. Rajendra Sawant          | Professor(EXTC)       |
|            | 3  | Dr. Sabat Santoshkumar Sushant | Assistant Professor   |
|            | 4  | Mr. Kochar Inderkumar M.       | Assistant Professor   |
|            | 5  | Dr. Swamy Shanti               | Assistant Professor   |
|            | 6  | Dr. Binda Pankaj               | Assistant Professor   |
|            | 7  | Mrs. Mrinmayi Patil            | Assistant Professor   |
|            | <b>Branch: Applied Science Mathematics and Humanities</b>    |                                |                       |
|            | 1  | Shri. Abhijeet Bhogale         | Assistant Professor   |
|            | 2  | Mrs. Mona Upadhyay             | Assistant Professor   |
|            | 3  | Ms. Suman Majee                | Assistant Professor   |
|            | 4  | Ms. Sayali Shembalkar          | Assistant Professor   |
|            | 5  | Mrs. Sparsh Vyas               | Assistant Professor   |
|            | 6  | Shri. Deepak Nair              | Assistant Professor   |
|            | 7  | Mrs. Sonali Dudihalli          | Assistant Professor   |
|            | 8  | Ms. Tagdis Ravish Pawle        | Assistant Professor   |
|            | 9  | Shri. Aman Yadav               | Assistant Professor   |
|            | 10   | Ms. Saomya Vandit Kushwaha     | Assistant Professor   |
|            | 11   | Mrs. Radha Sonavadekar         | Assistant Professor   |
|            | 12   | Ms. Asma M. Shafi Tambe        | Assistant Professor   |
|            | 13   | Dr. Ojasvi Pal                 | Assistant Professor   |
|            | 15   | Mrs. Nitisha Achmelwar         | Assistant Professor   |

|           |  |
|-----------|--|
| <b>iv</b> | <b>Permanent Faculty : Student Ratio(1:26)</b> |
|           | <b>56:1560</b>                                 |

|             |  |   |
|-------------|--|---|
| <b>18.8</b> | <b>Profile of Vice Chancellor/Director/Principal/Faculty</b> | <a href="https://www.spit.ac.in/academics/faculty/">https://www.spit.ac.in/academics/faculty/</a> |
|-------------|--|---|

|             |   |  |
|-------------|---|--|
| <b>18.9</b> | <b>FEE</b>  |  |
| <b>i.</b>   | No. of Fee waivers granted with amount and name of students | 26(TFWS Candidates) Amount Rs. 24000/- |





**STATE COMMON ENTRANCE TEST CELL, MAHARASHTRA STATE**  
8th Floor, New Excelsior Building, A.K.Nayak Marg, Fort, Mumbai-400001. (M.S.)

**List of Candidates Admitted to First Year of Under Graduate Technical Courses in Engineering / Technology for the Academic Year 2024-25**

**Institution Name [Code] :- Bhartiya Vidya Bhavan's Sardar Patel Institute of Technology , Andheri, Mumbai [03215]**  
**Course Name [Choice Code] :- Computer Engineering [0321524511T]**

**List of Candidates Admitted Under CAP (Excluding Minority) Seats**

**Number of Seats : 12**

| Sr. No. | CAP Round | Merit No | Merit Marks | Entrance Exam    | Application ID | Candidate Name                      | Gender | Candidature Type | Home University | Category / Orphan | PH Type / Defence Type | Eligibility Percentage | Seat Type | Fees Paid (₹) | Admission Date | Uploaded Date |
|---------|-----------|----------|-------------|------------------|----------------|-------------------------------------|--------|------------------|-----------------|-------------------|------------------------|------------------------|-----------|---------------|----------------|---------------|
| 1.      | Round-I   | 373      | 99.8359803  | MHT-CET-PCM 2024 | EN24169041     | BHADRESHWARA DHRUV MANISH           | Male   | Type A           | MU              | Open              | --                     | 96.83                  | TFWS      | 27690/-       | 28/08/2024     | 28/08/2024    |
| 2.      | Round-I   | 436      | 99.8128319  | MHT-CET-PCM 2024 | EN24134580     | MAHABDI HARSH GANESH                | Male   | Type A           | MU              | Open              | --                     | 47.33                  | TFWS      | 27690/-       | 06/09/2024     | 06/09/2024    |
| 3.      | Round-I   | 515      | 99.7797540  | MHT-CET-PCM 2024 | EN24291315     | ZALA PARTH MUKESH                   | Male   | Type A           | MU              | Open              | --                     | 96.67                  | TFWS      | 27690/-       | 06/09/2024     | 06/09/2024    |
| 4.      | Round-I   | 542      | 99.7670042  | MHT-CET-PCM 2024 | EN24206040     | SHAH ARYAN NIRAV                    | Male   | Type A           | MU              | Open              | --                     | 89.33                  | TFWS      | 27690/-       | 16/08/2024     | 16/08/2024    |
| 5.      | Round-I   | 576      | 99.7548103  | MHT-CET-PCM 2024 | EN24115297     | SUNDRANI DEVRAJ RAVI                | Male   | Type A           | MU              | Open              | --                     | 90.17                  | TFWS      | 27690/-       | 28/08/2024     | 28/08/2024    |
| 6.      | Round-I   | 644      | 99.7292273  | MHT-CET-PCM 2024 | EN24135160     | RATHOD PUSHPENDRA SINGH ARJUN SINGH | Male   | Type A           | MU              | Open              | --                     | 94.33                  | TFWS      | 27690/-       | 17/08/2024     | 17/08/2024    |
| 7.      | Round-I   | 703      | 99.7082555  | MHT-CET-PCM 2024 | EN24180657     | KASODARIYA DIVY JIGNESHBHAI         | Male   | Type A           | MU              | Open              | --                     | 95.67                  | TFWS      | 27690/-       | 06/09/2024     | 06/09/2024    |
| 8.      | Round-I   | 770      | 99.6830629  | MHT-CET-PCM 2024 | EN24167539     | JETHVA KRISH RAJESH                 | Male   | Type A           | MU              | Open              | --                     | 91.33                  | TFWS      | 27690/-       | 06/09/2024     | 06/09/2024    |
| 9.      | Round-I   | 773      | 99.6830629  | MHT-CET-PCM 2024 | EN24149366     | KULKARNI ATHARVA ARVIND             | Male   | Type A           | MU              | Open              | --                     | 95.33                  | TFWS      | 27690/-       | 16/08/2024     | 16/08/2024    |
| 10.     | Round-II  | 633      | 99.7313633  | MHT-CET-PCM 2024 | EN24153310     | ANGADI LAXMI MAHESH                 | Female | Type A           | SVJU            | Open              | --                     | 91.33                  | TFWS      | 27690/-       | 28/08/2024     | 28/08/2024    |
| 11.     | Round-II  | 832      | 99.6619366  | MHT-CET-PCM 2024 | EN24212971     | KHARANGATE VIGHNESH BHASKAR         | Male   | Type A           | MU              | OBC               | --                     | 51.67                  | TFWS      | 27690/-       | 08/09/2024     | 08/09/2024    |
| 12.     | Round-II  | 850      | 99.6535534  | MHT-CET-PCM 2024 | EN24188606     | SHITKAR DIPESH LAXMAN               | Male   | Type A           | MU              | OBC               | --                     | 86.67                  | TFWS      | 27690/-       | 28/08/2024     | 28/08/2024    |

Printed On : 12/11/2024 2:59:50 PM

Seal of the Institute

Signature of the Director/Principal

Page No : 1/1



**List of Candidates Admitted to First Year of Under Graduate Technical Courses in Engineering / Technology for the Academic Year 2024-25**

**Institution Name [Code] :- Bhartiya Vidya Bhavan's Sardar Patel Institute of Technology , Andheri, Mumbai [03215]**  
**Course Name [Choice Code] :- Computer Science and Engineering [0321524211T]**

**Course Name [Choice Code] :- Computer Science and Engineering [0321524211T]**

**List of Candidates Admitted Under CAP (Excluding Minority) Seats**

**Number of Seats : 6**

| Sr. No. | CAP Round | Merit No | Merit Marks | Entrance Exam    | Application ID | Candidate Name          | Gender | Candidature Type | Home University | Category / Orphan | PH Type / Defence Type | Eligibility Percentage | Seat Type | Fees Paid (₹) | Admission Date | Uploaded Date |
|---------|-----------|----------|-------------|------------------|----------------|-------------------------|--------|------------------|-----------------|-------------------|------------------------|------------------------|-----------|---------------|----------------|---------------|
| 1.      | Round-I   | 305      | 99.8698791  | MHT-CET-PCM 2024 | EN24211141     | JAY UMESH SHINDE        | Male   | Type A           | MU              | Open              | --                     | 84.67                  | TFWS      | 27700/-       | 17/08/2024     | 17/08/2024    |
| 2.      | Round-I   | 356      | 99.8430474  | MHT-CET-PCM 2024 | EN24120905     | SHIVAM SNEH             | Male   | Type A           | MU              | Open              | --                     | 64.00                  | TFWS      | 27690/-       | 06/09/2024     | 06/09/2024    |
| 3.      | Round-I   | 517      | 99.7780099  | MHT-CET-PCM 2024 | EN24137175     | JAISWAL APURVA DINANATH | Male   | Type A           | MU              | Open              | --                     | 86.00                  | TFWS      | 27690/-       | 17/08/2024     | 17/08/2024    |
| 4.      | Round-I   | 782      | 99.6800066  | MHT-CET-PCM 2024 | EN24258895     | KADAM RUTUJA JITENDRA   | Female | Type A           | MU              | Open              | --                     | 54.50                  | TFWS      | 27690/-       | 18/08/2024     | 18/08/2024    |
| 5.      | Round-I   | 855      | 99.6505063  | MHT-CET-PCM 2024 | EN24213605     | DOSHI JAINAM SAMEER     | Male   | Type A           | MU              | Open              | --                     | 90.67                  | TFWS      | 27690/-       | 06/09/2024     | 06/09/2024    |
| 6.      | Round-II  | 870      | 99.6479578  | MHT-CET-PCM 2024 | EN24141733     | MUSLIYAR AFZAL BASHIR   | Male   | Type A           | MU              | Open              | --                     | 98.00                  | TFWS      | 27690/-       | 28/08/2024     | 28/08/2024    |

Printed On : 12/11/2024 2:57:15 PM

Seal of the Institute

Signature of the Director/Principal

Page No : 1/1

**STATE COMMON ENTRANCE TEST CELL, MAHARASHTRA STATE**  
8th Floor, New Excelsior Building, A.K.Nayak Marg, Fort, Mumbai-400001. (M.S.)



**List of Candidates Admitted to First Year of Under Graduate Technical Courses in Engineering / Technology for the Academic Year 2024-25**

**Institution Name [Code] :- Bhartiya Vidya Bhavan's Sardar Patel Institute of Technology , Andheri, Mumbai [03215]**

**Course Name [Choice Code] :- Electronics and Telecommunication Engg [0321537211T]**

**List of Candidates Admitted Under CAP (Excluding Minority) Seats**

**Number of Seats : 6**

| Sr. No. | CAP Round | Merit No | Merit Marks | Entrance Exam    | Application ID | Candidate Name         | Gender | Candidature Type | Home University | Category / Orphan | PH Type / Defence Type | Eligibility Percentage | Seat Type | Fees Paid (₹) | Admission Date | Uploaded Date |
|---------|-----------|----------|-------------|------------------|----------------|------------------------|--------|------------------|-----------------|-------------------|------------------------|------------------------|-----------|---------------|----------------|---------------|
| 1.      | Round-I   | 2212     | 99.1976720  | MHT-CET-PCM 2024 | EN24102055     | SAH ABHIMANYU RAMESH   | Male   | Type B           | MU              | Open              | --                     | 88.00                  | TFWS      | 27690/-       | 28/08/2024     | 28/08/2024    |
| 2.      | Round-I   | 2529     | 99.1011040  | MHT-CET-PCM 2024 | EN24131429     | VARHA RISHI BINESH     | Male   | Type A           | MU              | Open              | --                     | 85.83                  | TFWS      | 27690/-       | 06/09/2024     | 06/09/2024    |
| 3.      | Round-II  | 2635     | 99.0646435  | MHT-CET-PCM 2024 | EN24106545     | MHATRE DEEPAH VIJAY    | Male   | Type A           | MU              | OBC               | --                     | 95.17                  | TFWS      | 27690/-       | 28/08/2024     | 28/08/2024    |
| 4.      | Round-II  | 2740     | 99.0312868  | MHT-CET-PCM 2024 | EN24170603     | LOTLIKAR BHAVISHY RAJU | Male   | Type A           | MU              | Open              | --                     | 94.50                  | TFWS      | 27690/-       | 06/09/2024     | 06/09/2024    |
| 5.      | Round-III | 2865     | 98.9880111  | MHT-CET-PCM 2024 | EN24283978     | YADAV MANAS RAMSURAT   | Male   | Type A           | MU              | Open              | --                     | 78.67                  | TFWS      | 27690/-       | 06/09/2024     | 06/09/2024    |

Printed On : 12/11/2024 3:00:03 PM

Seal of the Institute

Signature of the Director/Principal

Page No : 1/1



**State Common Entrance Test Cell, Maharashtra State, Mumbai**  
8th Floor, New Excelsior Building, A.K.Nayak Marg, Fort, Mumbai-400001.  
3215 - Bhartiya Vidya Bhavan's Sardar Patel Institute of Technology , Andheri, Mumbai  
[321524110] - Master in Computer Application (M.C.A.)  
List of admitted candidates to First Year Post Graduation Professional Technical Course in Master of Computer Applications (MCA)  
Admissions 2024 - 2025



uota :

**Admitted Candidates List In CAP (TFWS) Seats**

| Sr.No. | Round   | Merit No | Merit Marks | Application ID | Name                     | Gender | Candidature Type | Home University | Category / Orphan | PH Type | Eligibility Percentage | Seat Type | Fees Paid (₹) | Admission Date | Uploaded Date |
|--------|---------|----------|-------------|----------------|--------------------------|--------|------------------|-----------------|-------------------|---------|------------------------|-----------|---------------|----------------|---------------|
| 7      | Round I | 1        | 99.9585277  | MC24102590     | PATEL IFFAT SHABBIR      | Female | Type A           | MU              | OPEN              | N.A.    | 80.17                  | TFWS      | 2125/-        | 17/08/2024     | 17/08/2024    |
| 8      | Round I | 22       | 99.7563504  | MC24104339     | GHADI CHETAN CHANDRAKANT | Male   | Type A           | MU              | OPEN              | N.A.    | 78.23                  | TFWS      | 2125/-        | 16/08/2024     | 16/08/2024    |
| 9      | Round I | 30       | 99.694142   | MC24101201     | JHA ABHISHEK BHOLA       | Male   | Type A           | MU              | OPEN              | N.A.    | 89.87                  | TFWS      | 2125/-        | 16/08/2024     | 16/08/2024    |

Printed on: 12/11/2024 15:09:04

Seal of the Institute

Signature of The Director/Principal

Page 9/9

|            |   |     |
|------------|---|-----|
| <b>ii.</b> | Number of scholarship offered by the Institution, duration and amount | Nil |
|------------|---|-----|

|              |   |              |                          |                         |
|--------------|---|--------------|--------------------------|-------------------------|
| <b>18.10</b> | <b>Admission</b>  |              |                          |                         |
| <b>i.</b>    | <b>Number of seats sanctioned with the year of approval</b> |              |                          |                         |
|              | <b>Name of the Course</b>                                   | <b>Level</b> | <b>Sanctioned Intake</b> | <b>Year of Approval</b> |
|              | Computer Science and Engineering                            | UG           | 120                      | 2023                    |
|              | Computer Engineering  | UG           | 240                      | 1995                    |
|              | Electronics & Telecommunication Engineering                 | UG           | 120                      | 2005                    |
|              | Electronics & Telecommunication Engineering                 | PG           | 18                       | 2010                    |
|              | Computer Engineering  | PG           | 18                       | 2011                    |
|              | Master in Computer Application                              | PG           | 60                       | 2009                    |
|              | Computer Engineering  | Ph.D.        | 30                       | 2012                    |
|              | Electronics & Telecommunication Engineering                 | Ph.D.        | 20                       | 2012                    |
|              | Master of Computer Application                              | Ph.D.        | 10                       | 2015                    |
|              | Electronics Engineering                                     | Ph.D.        | 10                       | 2017                    |

|                      |  |              |                                    |                |                |
|----------------------|--|--------------|------------------------------------|----------------|----------------|
| <b>ii.</b>           | Number of students admitted under various categories each year in the last three years |              |                                    |                |                |
|                      | <b>Name of the Course</b>  | <b>Level</b> | <b>Year wise Actual Admissions</b> |                |                |
|                      |  |              | <b>2024-25</b>                     | <b>2023-24</b> | <b>2022-23</b> |
|                      | Computer Sciences & Engineering(Artificial Intelligence & Machine Learning)            | UG           | -                                  | -              | 67             |
|                      | Computer Sciences & Engineering(Data Science)  | UG           | -                                  | -              | 69             |
|                      | Computer Sciences & Engineering  | UG           | 137                                | 137            | -              |
|                      | Computer Engineering   | UG           | 275                                | 266            | 138            |
|                      | Electronics & Telecommunication Engineering  | UG           | 139                                | 131            | 132            |
|                      | Master in Computer Application   | PG           | 69                                 | 68             | 69             |
|                      | Electronics & Telecommunication Engineering  | PG           | 5                                  | 1              | 0              |
| Computer Engineering | PG   | 16           | 4                                  | 1              |                |

|      |  |         |         |                             |                 |
|------|--|---------|---------|-----------------------------|-----------------|
| iii. | Number of applications received during last two years for admission under Mgt. Quota and number admitted | ENGG    | Year    | No. of Application Received | Number admitted |
|      |  |         | 2024-25 | 3308                        | 187             |
|      |  |         | 2023-24 | 2690                        | 282             |
|      |  | DSE     | Year    | No. of Application Received | Number admitted |
|      |  |         | 2024-25 | 28                          | 2               |
|      |  |         | 2023-24 | 22                          | 2               |
|      |  | MCA     | Year    | No. of Application Received | Number admitted |
|      |  |         | 2024-25 | 43                          | 4               |
|      |  |         | 2023-24 | 31                          | 4               |
|      |  | M.Tech. | Year    | No. of Application Received | Number admitted |
|      |  |         | 2024-25 | 15                          | 9               |
|      |  |         | 2023-24 | 6                           | 1               |

|              |  |   |
|--------------|--|---|
| <b>18.11</b> | Admission Procedure <a href="https://www.spit.ac.in/wp-content/uploads/2024/08/B.Tech.-First-Year-Engg-Admission-Rule-Book-2024-25.pdf">https://www.spit.ac.in/wp-content/uploads/2024/08/B.Tech.-First-Year-Engg-Admission-Rule-Book-2024-25.pdf</a>  |   |
|              | i. Mention the admission test being followed, name and address of the Test Agency and its URL (website)  | State Common Entrance Test Cell, Maharashtra State<br><b>URL: <a href="http://cetcell.mahacet.org/">http://cetcell.mahacet.org/</a></b>   |
|              | ii. Number of seats allotted to different Test Qualified candidate separately (AIEEE/ CET (State conducted test/ University tests/ CMAT/ GPAT)/ Association conducted test)  | <b>As per directives of CET CELL</b>  |
|              | <b>iii. Calendar for admission against Management/vacant seats (for 2024-25):</b><br><a href="https://www.spit.ac.in/institute-level-application-form-2024-25/">https://www.spit.ac.in/institute-level-application-form-2024-25/</a>   |   |
|              | iv. Last date of request for applications<br>v. Last date of submission of applications<br>vi. Dates for announcing final results<br>vii. Release of admission list (main list and waiting list shall be announced on the same day)<br>viii. Date for acceptance by the candidate (time given shall in no case be less than 15 days)<br>ix. Last date for closing of admission & Starting of the Academic session<br>x. The waiting list shall be activated only on the expiry of date of main list<br>xi. The policy of refund of the fee, in case of withdrawal, shall be clearly notified | <b>ENGG: 16.08.2024 upto 5.00 pm</b><br><br><b>ENGG: 16.08.2024 upto 5.00 pm</b><br><br><b>ENGG: 05.08.2024 and 16.08.2024</b><br><br>Yes<br><br><b>As per directives of CET CELL</b><br><br>ENGG: 15/10/2024, M.Tech & MCA: 2/9/2024<br>M.Tech. & MCA: 9/9/2024 and Engg: 21/9/2024<br><br>As per merit list order<br><br>As notified by <b>CET CELL</b> |

| <b>18.12</b>  | <b>Criteria and Weightages for Admission : As per directives of CET CELL</b>   |   |                           |            |         |             |             |            |            |             |             |             |           |            |           |           |
|---|--|---|---------------------------|------------|---------|-------------|-------------|------------|------------|-------------|-------------|-------------|-----------|------------|-----------|-----------|
|   | i. Describe each criterion with its respective weightages i.e. Admission Test, marks in qualifying examination etc.<br>ii. Mention the minimum level of acceptance, if any<br>iii. Mention the cut-off levels of percentage and percentile score of the candidates in the admission test for the last three years                        | v. cut-off levels of percentage and percentile score of the candidates in the CET admission test for the last three years (Open CAP/IL score) |                           |            |         |             |             |            |            |             |             |             |           |            |           |           |
|   | <b>CUT-OFF PERCENTAGE OF F.Y.Btech. FOR THE YEAR 2024-25</b>   |   |                           |            |         |             |             |            |            |             |             |             |           |            |           |           |
|   | <table border="1"> <thead> <tr> <th>CET(Merit No./Percentile)</th> <th>COMP</th> <th>EXTC</th> <th>CSE</th> </tr> </thead> <tbody> <tr> <td>H(CAP-Open)</td> <td>156/99.94</td> <td>1273/99.50</td> <td>277/99.88</td> </tr> <tr> <td>L (IL-Open)</td> <td>111/99.554</td> <td>764/98.45</td> <td>287/99.24</td> </tr> </tbody> </table> |   | CET(Merit No./Percentile) | COMP       | EXTC    | CSE         | H(CAP-Open) | 156/99.94  | 1273/99.50 | 277/99.88   | L (IL-Open) | 111/99.554  | 764/98.45 | 287/99.24  |           |           |
|   | CET(Merit No./Percentile)  | COMP  | EXTC                      | CSE        |         |             |             |            |            |             |             |             |           |            |           |           |
| H(CAP-Open)   | 156/99.94  | 1273/99.50  | 277/99.88                 |            |         |             |             |            |            |             |             |             |           |            |           |           |
| L (IL-Open)   | 111/99.554   | 764/98.45   | 287/99.24                 |            |         |             |             |            |            |             |             |             |           |            |           |           |
| <b>CUT-OFF PERCENTAGE OF F.Y.Btech. FOR THE YEAR 2023-24</b>  |  |   |                           |            |         |             |             |            |            |             |             |             |           |            |           |           |
| <table border="1"> <thead> <tr> <th>CET(Merit No./Percentile)</th> <th>COMP</th> <th>EXTC</th> <th>CSE</th> </tr> </thead> <tbody> <tr> <td>H(CAP-Open)</td> <td>204/99.89</td> <td>1087/99.53</td> <td>372/99.82</td> </tr> <tr> <td>L (IL-Open)</td> <td>245/99.08</td> <td>1011/97.11</td> <td>350/98.85</td> </tr> </tbody> </table>  |  | CET(Merit No./Percentile)   | COMP                      | EXTC       | CSE     | H(CAP-Open) | 204/99.89   | 1087/99.53 | 372/99.82  | L (IL-Open) | 245/99.08   | 1011/97.11  | 350/98.85 |            |           |           |
| CET(Merit No./Percentile)   | COMP   | EXTC  | CSE                       |            |         |             |             |            |            |             |             |             |           |            |           |           |
| H(CAP-Open)   | 204/99.89  | 1087/99.53  | 372/99.82                 |            |         |             |             |            |            |             |             |             |           |            |           |           |
| L (IL-Open)   | 245/99.08  | 1011/97.11  | 350/98.85                 |            |         |             |             |            |            |             |             |             |           |            |           |           |
| <b>CUT-OFF PERCENTAGE OF F.Y.Btech. FOR THE YEAR 2022-23</b>  |  |   |                           |            |         |             |             |            |            |             |             |             |           |            |           |           |
| <table border="1"> <thead> <tr> <th>CET(Merit No./Percentile)</th> <th>COMP</th> <th>EXTC</th> <th>CSE(DS)</th> <th>CSE(AI&amp;ML)</th> </tr> </thead> <tbody> <tr> <td>H(CAP-Open)</td> <td>2/100</td> <td>1583/99.01</td> <td>644/99.54</td> <td>429/99.68</td> </tr> <tr> <td>L (IL-Open)</td> <td>97/99.30</td> <td>1275/97.93</td> <td>274/99.32</td> <td>181/99.29</td> </tr> </tbody> </table> |  | CET(Merit No./Percentile)   | COMP                      | EXTC       | CSE(DS) | CSE(AI&ML)  | H(CAP-Open) | 2/100      | 1583/99.01 | 644/99.54   | 429/99.68   | L (IL-Open) | 97/99.30  | 1275/97.93 | 274/99.32 | 181/99.29 |
| CET(Merit No./Percentile)   | COMP   | EXTC  | CSE(DS)                   | CSE(AI&ML) |         |             |             |            |            |             |             |             |           |            |           |           |
| H(CAP-Open)   | 2/100  | 1583/99.01  | 644/99.54                 | 429/99.68  |         |             |             |            |            |             |             |             |           |            |           |           |
| L (IL-Open)   | 97/99.30   | 1275/97.93  | 274/99.32                 | 181/99.29  |         |             |             |            |            |             |             |             |           |            |           |           |
| iv. Display marks scored in Test etc. and in aggregate for all candidates who were admitted   |  |   |                           |            |         |             |             |            |            |             |             |             |           |            |           |           |

|       |   |  |
|-------|---|--|
| 18.13 | <p><b>List of Applicants</b></p> <p>List of candidate whose applications have been received along with percentile/percentage score for each of the qualifying examination in separate categories for open seats. List of candidate who have applied along with percentage and percentile score for Management quota seats</p> | <p>List of candidate whose applications have been received along with percentile is available on the Institute Portal</p> <p><b>(ENGG Program)</b><br/> <a href="https://www.spit.ac.in/wp-content/uploads/2024/09/Final-Merit-List-2024-25-01-MH-CET.pdf">https://www.spit.ac.in/wp-content/uploads/2024/09/Final-Merit-List-2024-25-01-MH-CET.pdf</a></p> <p><b>(DSE ENGG Program)</b><br/> <a href="https://www.spit.ac.in/wp-content/uploads/2024/10/Final-Merit-List-for-DSE-Vacancy-Against-Cap-2024-25-22.10.2024.pdf">https://www.spit.ac.in/wp-content/uploads/2024/10/Final-Merit-List-for-DSE-Vacancy-Against-Cap-2024-25-22.10.2024.pdf</a></p> <p><b>(MCA Program)</b><br/> <a href="https://www.spit.ac.in/wp-content/uploads/2024/09/MCA-final-merit-list-for-vacant-seats-After-CAP-2024-25.pdf">https://www.spit.ac.in/wp-content/uploads/2024/09/MCA-final-merit-list-for-vacant-seats-After-CAP-2024-25.pdf</a></p> |
| 18.14 | <p><b>Results of Admission Under Management seats/Vacant seats</b></p>  |  |
|       | <ul style="list-style-type: none"> <li>• Composition of selection team for admission under Management Quota</li> <li>• List of candidate who have been offered admission</li> <li>• Waiting list of the candidate in order of merit to be operative from the last date of joining of the first list candidate</li> </ul>      | <p><b>Annexure –A</b></p> <p><b>Annexure – B</b></p> <p><b>NA</b></p>  |

|   |  |  |
|---|--|--|
| 18.15   | <b>Information of Infrastructure and Other Resources Available</b>   |  |
|   | i. Number of Class Rooms and size of each  | Total No. of Class Rooms is 20 and Total size is 1418.00 sq.ft |
|   | ii. Number of Tutorial rooms and size of each  | No. of Tutorial – 7 , Total capacity 231 sq.ft                 |
|   | iii. Number of Laboratories and size of each   | No. of laboratory -35, Total capacity 2310 sq.ft               |
|   | iv. Number of Computer Centres with capacity of each   | Computer Centre -2 with capacity -150 sq.ft each               |
|   | v. Central Examination Facility, Number of rooms and capacity of each  | Total Rooms 17 and Sitting Capacity per rooms 45               |
|   | vi. Online Examination facility (Number of Nodes, Internet band width etc.)  | Number of Nodes: 400<br>Internet band width : 900 Mbps         |
|   | vii. Barrier Free Built Environment for disabled and elderly persons   | Available  |
|   | viii. Fire and Safety Certificate  | Available  |
|   | ix. Hostel Facilities  | Not Applicable   |
|   | x. Number of Library books/ Titles/ Journals available (program-wise)  |  |
|   | <b>ENGG</b>  | <b>MCA</b>   |
|   | Number of Tiles : 5291   | Number of Tiles : 753  |
|   | Number of Volumes: 19782   | Number of Volumes: 4382  |
| Number of Journals: 231   | Number of Journals: 85   |  |
| Number of eBook Volumes-UG: 4683                                      | Number of eBook Volumes-PG: 1273   |  |
| Number of eBook Titles-UG : 4684                                      | Number of eBook Titles-PG : 1273   |  |
| xi. List of online National/ International Journals subscribed        | <a href="https://library.spit.ac.in/journal.html">https://library.spit.ac.in/journal.html</a>  |  |
| xii. National Digital Library(NDL) subscription details               | <b>Membership Number</b> : INMHNC36THHDF5W   |  |
| xiii. List of Major Equipment/Facilities in each Laboratory/ Workshop | Available on Institute Site :<br><a href="https://www.spit.ac.in/academics/departments/">https://www.spit.ac.in/academics/departments/</a><br>Acer Veriton M200-H11011. Intel Core i5(7400), Windows(Server, Pro 8.1, XP Professional, Vista, UBUNTU, Redhat, ), Oracle, Java, VB Net, NETSIM – Network Simulator, Rational Rose, Illustrator ,Extend Sim, Visual Studio<br>MATLAB, Simulink, Projector,Microsoft Office, MS SQL Server, TK Solver, Tally, Corel Draw, Photoshop, Pagemaker, Autocad, Orell Digital Language, MATLAB, Aim-spice, Microwind, , NI USRP, Photonics CAD, IE3D, Active HDL, Mentor Graphics, Visual T-CAD, VIVADO, , Scilab, Python, Desktop Computer<br>Lenovo Think Center(M70 S55), Ansys Acadmic Research HFSS-Software. Robotic ARM, Analog Simulator, Oscilloscope, Phase Variable Transformer |  |

|  |  |
|--|--|
| xiv. List of Experimental Setup in each Laboratory/ Workshop   | <a href="https://www.spit.ac.in/academics/departments/">https://www.spit.ac.in/academics/departments/</a>  |
| xv. Innovation Cell  | <a href="http://comp.spit.ac.in/iic/about-iic/">http://comp.spit.ac.in/iic/about-iic/</a>  |
| xvi. Social Media Cell   | Available  |
| xvii. Compliance of the Academic Bank of Credit (ABC), applicable to PGCM/ PGDM Institutions and University Departments          | Available  |
| xviii. To upload the respective short video (1-2 min) of infrastructure and facilities available with the courses in the website |  |
| xix. Games and Sports facilities   | <a href="https://www.spit.ac.in/students/">https://www.spit.ac.in/students/</a><br>Students Gymkhana available and playground available for sports facilities. |

**List of facilities available:**

|                                  |   |
|----------------------------------|---|
| Students Activity Body           | Students Gymkhana, students chapter club of IEEE, CSI, and IETE   |
| Cultural activities              | College holds an intercollegiate cultural festival "OCCULUS" spanning more than 50 cultural and technical event. Apart from this, college has student's cultural, quiz and speaker's club.<br><a href="https://www.spit.ac.in/students/activities/">https://www.spit.ac.in/students/activities/</a> |
| Sports activities                | Intercollegiate sports festival "SPOORTHI" is held every year for cricket and volleyball, football, Table Tennis etc. College has strong presence as team for cricket and basketball at University level.<br><a href="https://sports.spit.ac.in/">https://sports.spit.ac.in/</a>                    |
| Literary activities              | Very active speaker's club meets every week to discuss relevant happening around the world. College holds Prof. Parikh memorable debate competition every year. Students contribute to annual publication "SPARK" in the form of article, poems, and technical debates.                             |
| Magazine / Newsletter            | Student's gymkhana publishes an annual magazine showcasing student article, poems, and stories. Apart from this campus wide newsletter is published every month reporting activities of all the Institutes situated in Andheri Campus.  |
| Technical activities / Tech fest | <a href="https://www.spit.ac.in/faculty-research/students-technical-activities/">https://www.spit.ac.in/faculty-research/students-technical-activities/</a>   |

|   |  |
|---|--|
| xx. <b>Teaching Learning Process</b>  |  |
| Curricula and syllabus for each of the programmes as approved by the University | Not Applicable( Autonomous from 2017-18):<br><a href="https://www.spit.ac.in/academics/curriculum/">https://www.spit.ac.in/academics/curriculum/</a>   |
| Academic Calendar   | <a href="https://www.spit.ac.in/academics/academic-calendar/">https://www.spit.ac.in/academics/academic-calendar/</a>  |
| Academic Time Table with the name of the Faculty members handling the Course    | <a href="https://www.spit.ac.in/academics/departments/">https://www.spit.ac.in/academics/departments/</a>  |
| <b>xxi. For each Post Graduate Courses give the following:</b>                  |  |
| xxii. Title of the Course   | Computer, Electronics & Telecommunication and MCA  |
| Curricula and Syllabi   | <a href="https://library.spit.ac.in/syll-mtech.html">https://library.spit.ac.in/syll-mtech.html</a> M.Tech.<br><a href="https://library.spit.ac.in/syll-mca.html">https://library.spit.ac.in/syll-mca.html</a> MCA |
| xxiii. Laboratory facilities exclusive to the Post Graduate Course              | Available <a href="https://extc.spit.ac.in/infrastructure">https://extc.spit.ac.in/infrastructure</a>  |



|              |   |  |
|--------------|---|--|
| <b>18.16</b> | <b>Enrolment and placement details of students in the last 3years</b>   |  |
|              | Available on Institute site under : <a href="https://placements.spit.ac.in/">https://placements.spit.ac.in/</a> |  |

|              |  |   |
|--------------|--|---|
| <b>18.17</b> | List of Research Projects/ Consultancy Works : <a href="https://www.spit.ac.in/faculty-research/">https://www.spit.ac.in/faculty-research/</a> |   |
|              | Number of Projects carried out, funding agency, Grant received   | <a href="https://www.spit.ac.in/faculty-research/funded-projects/">https://www.spit.ac.in/faculty-research/funded-projects/</a><br><a href="https://extc.spit.ac.in/consultancy">https://extc.spit.ac.in/consultancy</a><br><a href="https://extc.spit.ac.in/projects">https://extc.spit.ac.in/projects</a> |
|              | Publications (if any) out of research in last three years out of masters projects  | Available on Institute site under<br><a href="https://www.spit.ac.in/faculty-research/funded-projects/">https://www.spit.ac.in/faculty-research/funded-projects/</a><br><a href="https://extc.spit.ac.in/publication">https://extc.spit.ac.in/publication</a>   |

|              |                      |   |
|--------------|----------------------|---|
| <b>18.18</b> | MoUs with Industries | <a href="https://www.spit.ac.in/faculty-research/funded-projects/">https://www.spit.ac.in/faculty-research/funded-projects/</a> |
|--------------|----------------------|---|

## Annexure – A : Admission Core Committee for A.Y. 2024-25



Bhavan's  
**Bhavan's**

*Founded in 1983 by National Dr. K. M. Munshi with the blessing of Mahatma Gandhi.*

*आ नो मदा : ज्ञानयो यन्तु विद्यातः ।*

*Let noble thoughts come to us from every side*

Tel : 91-22- 2670 8520  
2670 7440  
2628 7250  
Mob: 9930309463  
9930362014

### **SARDAR PATEL INSTITUTE OF TECHNOLOGY** ( Autonomous Institute )

Bhavan's Campus, Munshi Nagar, Andheri (west), Mumbai - 400058, India  
E mail: principal@spit.ac.in website: www.spit.ac.in

Ref.No. SPIT/2024/1363

Date: 08/05/2024

#### **OFFICE ORDER**

A core committee as follows is constituted for all the admissions for the Academic Year 2024-25

| Sr. No. | Name of the staff     | Designation   |
|---------|-----------------------|---------------|
| 1       | Prof. Y. S. Rao       | Chairman      |
| 2       | Shri. Jignesh Sisodia | Vice-Chairman |
| 3       | Shri. Kaisar Katchi   | Member        |
| 4       | Dr. Kailas Devadkar   | Member        |
| 5       | Smt. Pallavi More     | Member        |

The committee may take required number of faculty and staff in the admission team to ensure smooth and fair admissions. The committee should ensure good publicity to fetch enough applications.

The website and brochure be suitably modified, updated and a separate admission portal be created with up to date information on it. Ensure that proper contact numbers are given and the persons engaged provide necessary guidance, help to the aspirants.

This committee is responsible for all Under Graduate and Post Graduate admissions.

PRINCIPAL



## Annexure – B: List of Students Admitted against Institute Level for First Year Engg

11/12/24, 2:53 PM

...: State Common Entrance Test Cell, Government of Maharashtra ...

### STATE COMMON ENTRANCE TEST CELL, MAHARASHTRA STATE 8th Floor, New Excelsior Building, A.K.Nayak Marg, Fort, Mumbai-400001. (M.S.)



**List of Candidates Admitted to First Year of Under Graduate Technical Courses in Engineering / Technology for the Academic Year 2024-25**

**Institution Name [Code] :- Bhartiya Vidya Bhavan's Sardar Patel Institute of Technology , Andheri, Mumbai [03215]  
Course Name [Choice Code] :- Computer Engineering [0321524510]**

**List of Candidates Admitted Under Against CAP (Excluding Minority) Vacant Seats**

**Number of Seats : 31**

| Sr. No. | CAP Round       | Merit No | Merit Marks | Entrance Exam    | Application ID | Candidate Name              | Gender | Candidature Type | Home University | Category / Orphan | PH Type / Defence Type | Eligibility Percentage | Seat Type | Fees Paid (₹) | Admission Date | Uploaded Date |
|---------|-----------------|----------|-------------|------------------|----------------|-----------------------------|--------|------------------|-----------------|-------------------|------------------------|------------------------|-----------|---------------|----------------|---------------|
| 174.    | Institute Level | 135      | 99.5199424  | MHT-CET-PCM 2024 | EN24252858     | ANOUSHKA VIJAY REDEKAR      | Female | Type A           | MU              | Open              | --                     | 87.50                  | ACAP      | 198125/-      | 11/09/2024     | 11/09/2024    |
| 175.    | Institute Level | 138      | 99.5116050  | MHT-CET-PCM 2024 | EN24173029     | MULEWAR SANVED SANTOSH      | Male   | Type A           | GU              | Open              | --                     | 94.33                  | ACAP      | 198125/-      | 11/09/2024     | 11/09/2024    |
| 176.    | Institute Level | 139      | 99.5069512  | MHT-CET-PCM 2024 | EN24198860     | PRADHAN SANYOGEETA SWAPNEEL | Female | Type A           | MU              | Open              | --                     | 92.67                  | ACAP      | 198125/-      | 11/09/2024     | 11/09/2024    |
| 177.    | Institute Level | 142      | 99.5033389  | MHT-CET-PCM 2024 | EN24181699     | ASRANI SUHANA SUNJAY        | Female | Type A           | MU              | Open              | --                     | 86.00                  | ACAP      | 198125/-      | 11/09/2024     | 11/09/2024    |
| 178.    | Institute Level | 146      | 99.4940056  | MHT-CET-PCM 2024 | EN24161135     | VIDHI PATEL                 | Female | Type A           | MU              | Open              | --                     | 92.00                  | ACAP      | 198125/-      | 11/09/2024     | 11/09/2024    |
| 179.    | Institute Level | 147      | 99.4939521  | MHT-CET-PCM 2024 | EN24104202     | SUVARNA ANEESH NAVEENKUMAR  | Male   | Type A           | MU              | Open              | --                     | 87.50                  | ACAP      | 198125/-      | 11/09/2024     | 11/09/2024    |
| 180.    | Institute Level | 148      | 99.4939521  | MHT-CET-PCM 2024 | EN24111231     | SATONE GAURANG PANKAJ       | Male   | Type A           | RTMNU           | Open              | --                     | 82.17                  | ACAP      | 198125/-      | 11/09/2024     | 11/09/2024    |
| 181.    | Institute Level | 149      | 99.4939521  | MHT-CET-PCM 2024 | EN24212127     | CHHADVA YAADI RAMESH        | Female | Type A           | MU              | Open              | --                     | 93.33                  | ACAP      | 198125/-      | 11/09/2024     | 11/09/2024    |
| 182.    | Institute Level | 150      | 99.4886748  | MHT-CET-PCM 2024 | EN24162781     | SHAH MITI NIRAJ             | Female | Type A           | MU              | Open              | --                     | 85.33                  | ACAP      | 198125/-      | 11/09/2024     | 11/09/2024    |
| 183.    | Institute Level | 151      | 99.4886748  | MHT-CET-PCM 2024 | EN24158872     | SHUBH SRIVASTAVA            | Male   | Type A           | MU              | Open              | --                     | 96.00                  | ACAP      | 198125/-      | 13/09/2024     | 13/09/2024    |
| 184.    | Institute Level | 152      | 99.4886748  | MHT-CET-PCM 2024 | EN24216559     | SONI SEJAL PARIKSHIT        | Female | Type A           | MU              | Open              | --                     | 93.17                  | ACAP      | 198125/-      | 13/09/2024     | 13/09/2024    |
| 185.    | Institute Level | 153      | 99.4867443  | MHT-CET-PCM 2024 | EN24132563     | STAVAN KETAN DESAI          | Male   | Type A           | MU              | Open              | --                     | 94.33                  | ACAP      | 198125/-      | 13/09/2024     | 13/09/2024    |

Printed On : 12/11/2024 2:53:27 PM

Seal of the Institute

Signature of the Director/Principal

Page No : 16/24

11/12/24, 2:53 PM

...: State Common Entrance Test Cell, Government of Maharashtra ...

### STATE COMMON ENTRANCE TEST CELL, MAHARASHTRA STATE 8th Floor, New Excelsior Building, A.K.Nayak Marg, Fort, Mumbai-400001. (M.S.)



**List of Candidates Admitted to First Year of Under Graduate Technical Courses in Engineering / Technology for the Academic Year 2024-25**

**Institution Name [Code] :- Bhartiya Vidya Bhavan's Sardar Patel Institute of Technology , Andheri, Mumbai [03215]  
Course Name [Choice Code] :- Computer Engineering [0321524510]**

**List of Candidates Admitted Under Against CAP (Excluding Minority) Vacant Seats**

**Number of Seats : 31**

| Sr. No. | CAP Round       | Merit No | Merit Marks | Entrance Exam    | Application ID | Candidate Name              | Gender | Candidature Type | Home University | Category / Orphan | PH Type / Defence Type | Eligibility Percentage | Seat Type | Fees Paid (₹) | Admission Date | Uploaded Date |
|---------|-----------------|----------|-------------|------------------|----------------|-----------------------------|--------|------------------|-----------------|-------------------|------------------------|------------------------|-----------|---------------|----------------|---------------|
| 174.    | Institute Level | 135      | 99.5199424  | MHT-CET-PCM 2024 | EN24252858     | ANOUSHKA VIJAY REDEKAR      | Female | Type A           | MU              | Open              | --                     | 87.50                  | ACAP      | 198125/-      | 11/09/2024     | 11/09/2024    |
| 175.    | Institute Level | 138      | 99.5116050  | MHT-CET-PCM 2024 | EN24173029     | MULEWAR SANVED SANTOSH      | Male   | Type A           | GU              | Open              | --                     | 94.33                  | ACAP      | 198125/-      | 11/09/2024     | 11/09/2024    |
| 176.    | Institute Level | 139      | 99.5069512  | MHT-CET-PCM 2024 | EN24198860     | PRADHAN SANYOGEETA SWAPNEEL | Female | Type A           | MU              | Open              | --                     | 92.67                  | ACAP      | 198125/-      | 11/09/2024     | 11/09/2024    |
| 177.    | Institute Level | 142      | 99.5033389  | MHT-CET-PCM 2024 | EN24181699     | ASRANI SUHANA SUNJAY        | Female | Type A           | MU              | Open              | --                     | 86.00                  | ACAP      | 198125/-      | 11/09/2024     | 11/09/2024    |
| 178.    | Institute Level | 146      | 99.4940056  | MHT-CET-PCM 2024 | EN24161135     | VIDHI PATEL                 | Female | Type A           | MU              | Open              | --                     | 92.00                  | ACAP      | 198125/-      | 11/09/2024     | 11/09/2024    |
| 179.    | Institute Level | 147      | 99.4939521  | MHT-CET-PCM 2024 | EN24104202     | SUVARNA ANEESH NAVEENKUMAR  | Male   | Type A           | MU              | Open              | --                     | 87.50                  | ACAP      | 198125/-      | 11/09/2024     | 11/09/2024    |
| 180.    | Institute Level | 148      | 99.4939521  | MHT-CET-PCM 2024 | EN24111231     | SATONE GAURANG PANKAJ       | Male   | Type A           | RTMNU           | Open              | --                     | 82.17                  | ACAP      | 198125/-      | 11/09/2024     | 11/09/2024    |
| 181.    | Institute Level | 149      | 99.4939521  | MHT-CET-PCM 2024 | EN24212127     | CHHADVA YAADI RAMESH        | Female | Type A           | MU              | Open              | --                     | 93.33                  | ACAP      | 198125/-      | 11/09/2024     | 11/09/2024    |
| 182.    | Institute Level | 150      | 99.4886748  | MHT-CET-PCM 2024 | EN24162781     | SHAH MITI NIRAJ             | Female | Type A           | MU              | Open              | --                     | 85.33                  | ACAP      | 198125/-      | 11/09/2024     | 11/09/2024    |
| 183.    | Institute Level | 151      | 99.4886748  | MHT-CET-PCM 2024 | EN24158872     | SHUBH SRIVASTAVA            | Male   | Type A           | MU              | Open              | --                     | 96.00                  | ACAP      | 198125/-      | 13/09/2024     | 13/09/2024    |
| 184.    | Institute Level | 152      | 99.4886748  | MHT-CET-PCM 2024 | EN24216559     | SONI SEJAL PARIKSHIT        | Female | Type A           | MU              | Open              | --                     | 93.17                  | ACAP      | 198125/-      | 13/09/2024     | 13/09/2024    |
| 185.    | Institute Level | 153      | 99.4867443  | MHT-CET-PCM 2024 | EN24132563     | STAVAN KETAN DESAI          | Male   | Type A           | MU              | Open              | --                     | 94.33                  | ACAP      | 198125/-      | 13/09/2024     | 13/09/2024    |

Printed On : 12/11/2024 2:53:27 PM

Seal of the Institute

Signature of the Director/Principal

Page No : 16/24

**STATE COMMON ENTRANCE TEST CELL, MAHARASHTRA STATE**  
8th Floor, New Excelsior Building, A.K.Nayak Marg, Fort, Mumbai-400001. (M.S.)



**List of Candidates Admitted to First Year of Under Graduate Technical Courses in Engineering / Technology for the Academic Year 2024-25**

**Institution Name [Code] :- Bhartiya Vidya Bhavan's Sardar Patel Institute of Technology , Andheri, Mumbai [03215]**

**Course Name [Choice Code] :- Computer Engineering [0321524510]**

**List of Candidates Admitted Under Against CAP (Excluding Minority) Vacant Seats**

**Number of Seats : 31**

| Sr. No. | CAP Round       | Merit No | Merit Marks | Entrance Exam    | Application ID | Candidate Name        | Gender | Candidature Type | Home University | Category / Orphan | PH Type / Defence Type | Eligibility Percentage | Seat Type | Fees Paid (₹) | Admission Date | Uploaded Date |
|---------|-----------------|----------|-------------|------------------|----------------|-----------------------|--------|------------------|-----------------|-------------------|------------------------|------------------------|-----------|---------------|----------------|---------------|
| 186.    | Institute Level | 154      | 99.4867443  | MHT-CET-PCM 2024 | EN24106642     | SHAH TWISSHA JIGNESH  | Female | Type A           | MU              | Open              | --                     | 91.00                  | ACAP      | 198125/-      | 13/09/2024     | 13/09/2024    |
| 187.    | Institute Level | 169      | 99.4559347  | MHT-CET-PCM 2024 | EN24187434     | CHHATWAL SIMRIT KAUR  | Female | Type A           | MU              | Open              | --                     | 75.00                  | ACAP      | 198125/-      | 22/10/2024     | 22/10/2024    |
| 188.    | Institute Level | 171      | 99.4556184  | MHT-CET-PCM 2024 | EN24201088     | BHIMANI VANSH KALPESH | Male   | Type A           | MU              | Open              | --                     | 74.67                  | ACAP      | 198125/-      | 22/10/2024     | 22/10/2024    |
| 189.    | Institute Level | 239      | 99.3392345  | MHT-CET-PCM 2024 | EN24239126     | KANER ATHARV BABARAO  | Male   | Type A           | RTMNU           | OBC               | --                     | 92.00                  | ACAP      | 198125/-      | 11/09/2024     | 11/09/2024    |
| 190.    | Institute Level | 787      | 98.4208777  | MHT-CET-PCM 2024 | EN24239313     | PISAL SOHAM PRASHANT  | Male   | Type A           | MU              | SEBC              | --                     | 55.83                  | ACAP      | 198125/-      | 11/09/2024     | 11/09/2024    |
| 191.    | Institute Level | 1168     | 97.7268949  | MHT-CET-PCM 2024 | EN24171455     | ANAY DIPAK PATEL      | Male   | Type A           | NMU             | DT/VJ             | --                     | 78.33                  | ACAP      | 198125/-      | 11/09/2024     | 11/09/2024    |
| 192.    | Institute Level | 2599     | 90.2977118  | MHT-CET-PCM 2024 | EN24246467     | INGALE SHASHANK SUNIL | Male   | Type A           | NMU             | ST                | --                     | 81.33                  | ACAP      | 198125/-      | 11/09/2024     | 11/09/2024    |

Printed On : 12/11/2024 2:53:27 PM

Seal of the Institute

Signature of the Director/Principal

Page No : 17/24

**STATE COMMON ENTRANCE TEST CELL, MAHARASHTRA STATE**  
8th Floor, New Excelsior Building, A.K.Nayak Marg, Fort, Mumbai-400001. (M.S.)



**List of Candidates Admitted to First Year of Under Graduate Technical Courses in Engineering / Technology for the Academic Year 2024-25**

**Institution Name [Code] :- Bhartiya Vidya Bhavan's Sardar Patel Institute of Technology , Andheri, Mumbai [03215]**

**Course Name [Choice Code] :- Computer Engineering [0321524510]**

**List of Candidates Admitted Under Institutional Seats**

**Number of Seats : 48**

| Sr. No. | CAP Round       | Merit No | Merit Marks | Entrance Exam    | Application ID | Candidate Name             | Gender | Candidature Type | Home University | Category / Orphan | PH Type / Defence Type | Eligibility Percentage | Seat Type | Fees Paid (₹) | Admission Date | Uploaded Date |
|---------|-----------------|----------|-------------|------------------|----------------|----------------------------|--------|------------------|-----------------|-------------------|------------------------|------------------------|-----------|---------------|----------------|---------------|
| 193.    | Institute Level | 22       | 99.7775353  | MHT-CET-PCM 2024 | EN24139349     | KARKAL KUSHAL NAVIN        | Male   | Type A           | MU              | Open              | --                     | 89.00                  | IL        | 396250/-      | 10/09/2024     | 10/09/2024    |
| 194.    | Institute Level | 26       | 99.7649429  | MHT-CET-PCM 2024 | EN24107787     | SAKARIYA SIDDH DEEPAK      | Male   | Type A           | MU              | Open              | --                     | 91.67                  | IL        | 396250/-      | 10/09/2024     | 10/09/2024    |
| 195.    | Institute Level | 27       | 99.7631316  | MHT-CET-PCM 2024 | EN24218736     | PARMAR RISHIL VIKRAM       | Male   | Type A           | MU              | Open              | --                     | 94.00                  | IL        | 396250/-      | 10/09/2024     | 10/09/2024    |
| 196.    | Institute Level | 28       | 99.7575170  | MHT-CET-PCM 2024 | EN24136168     | ALWALA NIPUN SHEKHAR       | Male   | Type A           | MU              | Open              | --                     | 93.33                  | IL        | 396250/-      | 10/09/2024     | 10/09/2024    |
| 197.    | Institute Level | 29       | 99.7548103  | MHT-CET-PCM 2024 | EN24145751     | HIRLEKAR SARANG ASHISH     | Male   | Type B           | MU              | Open              | --                     | 94.67                  | IL        | 396250/-      | 10/09/2024     | 10/09/2024    |
| 198.    | Institute Level | 30       | 99.7547287  | MHT-CET-PCM 2024 | EN24107343     | GHOLBA VEDANSH VIKAS       | Male   | Type A           | MU              | Open              | --                     | 95.83                  | IL        | 396250/-      | 10/09/2024     | 10/09/2024    |
| 199.    | Institute Level | 32       | 99.7497243  | MHT-CET-PCM 2024 | EN24135921     | RODRIGUES ORION ALWYN      | Male   | Type A           | MU              | Open              | --                     | 90.33                  | IL        | 396250/-      | 10/09/2024     | 10/09/2024    |
| 200.    | Institute Level | 37       | 99.7239669  | MHT-CET-PCM 2024 | EN24153368     | RANE RUSHI SANTOSH         | Male   | Type A           | MU              | Open              | --                     | 93.17                  | IL        | 396250/-      | 10/09/2024     | 10/09/2024    |
| 201.    | Institute Level | 45       | 99.7007854  | MHT-CET-PCM 2024 | EN24237797     | AGARWAL ANANTHARI ABHISHEK | Male   | Type A           | MU              | Open              | --                     | 91.00                  | IL        | 396250/-      | 10/09/2024     | 10/09/2024    |
| 202.    | Institute Level | 47       | 99.6999640  | MHT-CET-PCM 2024 | EN24135331     | PANHALKAR ADAVAIT JITENDRA | Male   | Type A           | MU              | Open              | --                     | 92.33                  | IL        | 198125/-      | 10/09/2024     | 10/09/2024    |
| 203.    | Institute Level | 48       | 99.6945799  | MHT-CET-PCM 2024 | EN24134929     | JAYNISH JAYRAJ THAKAR      | Male   | Type A           | MU              | Open              | --                     | 96.67                  | IL        | 198125/-      | 10/09/2024     | 10/09/2024    |
| 204.    | Institute Level | 50       | 99.6863518  | MHT-CET-PCM 2024 | EN24167820     | PANDYA JAY VIJAY           | Male   | Type A           | MU              | Open              | --                     | 89.67                  | IL        | 198125/-      | 10/09/2024     | 10/09/2024    |

Printed On : 12/11/2024 2:53:27 PM

Seal of the Institute

Signature of the Director/Principal

Page No : 18/24

**STATE COMMON ENTRANCE TEST CELL, MAHARASHTRA STATE**  
8th Floor, New Excelsior Building, A.K.Nayak Marg, Fort, Mumbai-400001. (M.S.)



**List of Candidates Admitted to First Year of Under Graduate Technical Courses in Engineering / Technology for the Academic Year 2024-25**

**Institution Name [Code] :- Bhartiya Vidya Bhavan's Sardar Patel Institute of Technology , Andheri, Mumbai [03215]**  
**Course Name [Choice Code] :- Computer Engineering [0321524510]**

**List of Candidates Admitted Under Institutional Seats**

**Number of Seats : 48**

| Sr. No. | CAP Round       | Merit No | Merit Marks | Entrance Exam    | Application ID | Candidate Name               | Gender | Candidature Type | Home University | Category / Orphan | PH Type / Defence Type | Eligibility Percentage | Seat Type | Fees Paid (₹) | Admission Date | Uploaded Date |
|---------|-----------------|----------|-------------|------------------|----------------|------------------------------|--------|------------------|-----------------|-------------------|------------------------|------------------------|-----------|---------------|----------------|---------------|
| 205.    | Institute Level | 51       | 99.6851914  | MHT-CET-PCM 2024 | EN24128315     | SUNEET MANISH GHANSHANI      | Male   | Type A           | MU              | Open              | --                     | 95.33                  | IL        | 198125/-      | 10/09/2024     | 10/09/2024    |
| 206.    | Institute Level | 53       | 99.6809044  | MHT-CET-PCM 2024 | EN24182634     | SAWANT PRANAV RAVINDRA       | Male   | Type A           | MU              | Open              | --                     | 91.67                  | IL        | 198125/-      | 10/09/2024     | 10/09/2024    |
| 207.    | Institute Level | 56       | 99.6735440  | MHT-CET-PCM 2024 | EN24127452     | SHAH JINAY MANISH            | Male   | Type A           | MU              | Open              | --                     | 88.00                  | IL        | 198125/-      | 10/09/2024     | 10/09/2024    |
| 208.    | Institute Level | 57       | 99.6684016  | MHT-CET-PCM 2024 | EN24128846     | DALVI CHINMAY MILIND         | Male   | Type A           | MU              | Open              | --                     | 84.83                  | IL        | 396250/-      | 10/09/2024     | 10/09/2024    |
| 209.    | Institute Level | 58       | 99.6684016  | MHT-CET-PCM 2024 | EN24148945     | JADYAL SOHAN SANJAYKUMAR     | Male   | Type A           | MU              | Open              | --                     | 88.17                  | IL        | 198125/-      | 10/09/2024     | 10/09/2024    |
| 210.    | Institute Level | 60       | 99.6684016  | MHT-CET-PCM 2024 | EN24120435     | RAJGOR PARAM VIKRAM          | Male   | Type A           | MU              | Open              | --                     | 95.50                  | IL        | 198125/-      | 10/09/2024     | 10/09/2024    |
| 211.    | Institute Level | 61       | 99.6619366  | MHT-CET-PCM 2024 | EN24131438     | MEHTA DHARMIL JIGNESH        | Male   | Type A           | MU              | Open              | --                     | 90.00                  | IL        | 198125/-      | 10/09/2024     | 10/09/2024    |
| 212.    | Institute Level | 62       | 99.6606431  | MHT-CET-PCM 2024 | EN24111937     | REYANSH AKILANDESHWARAN IYER | Male   | Type A           | MU              | Open              | --                     | 93.17                  | IL        | 198125/-      | 10/09/2024     | 10/09/2024    |
| 213.    | Institute Level | 63       | 99.6535534  | MHT-CET-PCM 2024 | EN24205385     | K V S VARSHITH               | Male   | Type A           | MU              | Open              | --                     | 86.00                  | IL        | 198125/-      | 10/09/2024     | 10/09/2024    |
| 214.    | Institute Level | 65       | 99.6535534  | MHT-CET-PCM 2024 | EN24284510     | DHYANI NIDHI RAJKAMAL        | Female | Type A           | MU              | Open              | DEF1                   | 94.00                  | IL        | 198125/-      | 10/09/2024     | 10/09/2024    |
| 215.    | Institute Level | 67       | 99.6505063  | MHT-CET-PCM 2024 | EN24100263     | AGRAWAL MEET RAJESH          | Male   | Type A           | MU              | Open              | --                     | 93.50                  | IL        | 198125/-      | 10/09/2024     | 10/09/2024    |
| 216.    | Institute Level | 68       | 99.6505063  | MHT-CET-PCM 2024 | EN24218683     | SHAH ARYAN RAJENDRA          | Male   | Type A           | MU              | Open              | --                     | 90.00                  | IL        | 198125/-      | 10/09/2024     | 10/09/2024    |

Printed On : 12/11/2024 2:53:27 PM

Seal of the Institute

Signature of the Director/Principal

Page No : 19/24

**STATE COMMON ENTRANCE TEST CELL, MAHARASHTRA STATE**  
8th Floor, New Excelsior Building, A.K.Nayak Marg, Fort, Mumbai-400001. (M.S.)



**List of Candidates Admitted to First Year of Under Graduate Technical Courses in Engineering / Technology for the Academic Year 2024-25**

**Institution Name [Code] :- Bhartiya Vidya Bhavan's Sardar Patel Institute of Technology , Andheri, Mumbai [03215]**  
**Course Name [Choice Code] :- Computer Engineering [0321524510]**

**List of Candidates Admitted Under Institutional Seats**

**Number of Seats : 48**

| Sr. No. | CAP Round       | Merit No | Merit Marks | Entrance Exam    | Application ID | Candidate Name           | Gender | Candidature Type | Home University | Category / Orphan | PH Type / Defence Type | Eligibility Percentage | Seat Type | Fees Paid (₹) | Admission Date | Uploaded Date |
|---------|-----------------|----------|-------------|------------------|----------------|--------------------------|--------|------------------|-----------------|-------------------|------------------------|------------------------|-----------|---------------|----------------|---------------|
| 217.    | Institute Level | 69       | 99.6479578  | MHT-CET-PCM 2024 | EN24221148     | PARANJPE SAHIL HARSHENDU | Male   | Type A           | MU              | Open              | --                     | 87.17                  | IL        | 198125/-      | 10/09/2024     | 10/09/2024    |
| 218.    | Institute Level | 73       | 99.6430748  | MHT-CET-PCM 2024 | EN24139057     | GANDHI GRASIT KIRAN      | Male   | Type A           | MU              | Open              | --                     | 83.00                  | IL        | 198125/-      | 10/09/2024     | 10/09/2024    |
| 219.    | Institute Level | 75       | 99.6351913  | MHT-CET-PCM 2024 | EN24108979     | BOBHATE SOHAM SANJAY     | Male   | Type A           | MU              | Open              | --                     | 83.33                  | IL        | 198125/-      | 10/09/2024     | 10/09/2024    |
| 220.    | Institute Level | 76       | 99.6351913  | MHT-CET-PCM 2024 | EN24172484     | ANUSHA NAREN DALAL       | Female | Type A           | MU              | Open              | --                     | 91.33                  | IL        | 198125/-      | 10/09/2024     | 10/09/2024    |
| 221.    | Institute Level | 77       | 99.6348220  | MHT-CET-PCM 2024 | EN24100387     | SURVE ARYAN ARUN         | Male   | Type A           | MU              | Open              | --                     | 83.67                  | IL        | 198125/-      | 10/09/2024     | 10/09/2024    |
| 222.    | Institute Level | 78       | 99.6334599  | MHT-CET-PCM 2024 | EN24153246     | KHETWANI ARAV AMIT       | Male   | Type A           | MU              | Open              | --                     | 93.67                  | IL        | 198125/-      | 10/09/2024     | 10/09/2024    |
| 223.    | Institute Level | 80       | 99.6176703  | MHT-CET-PCM 2024 | EN24215316     | GAGLANI DEV SANDEEP      | Male   | Type A           | MU              | Open              | --                     | 89.67                  | IL        | 198125/-      | 10/09/2024     | 10/09/2024    |
| 224.    | Institute Level | 81       | 99.6176703  | MHT-CET-PCM 2024 | EN24225485     | KEDIA DHEER SANJAY       | Male   | Type A           | MU              | Open              | --                     | 81.33                  | IL        | 198125/-      | 10/09/2024     | 10/09/2024    |
| 225.    | Institute Level | 82       | 99.6101801  | MHT-CET-PCM 2024 | EN24170652     | THAKKAR PARAM NIKHIL     | Male   | Type A           | MU              | Open              | --                     | 80.33                  | IL        | 198125/-      | 10/09/2024     | 10/09/2024    |
| 226.    | Institute Level | 83       | 99.6069980  | MHT-CET-PCM 2024 | EN24109807     | GHOLE HARSH KIRAN        | Male   | Type A           | MU              | Open              | --                     | 95.50                  | IL        | 198125/-      | 10/09/2024     | 10/09/2024    |
| 227.    | Institute Level | 85       | 99.6039525  | MHT-CET-PCM 2024 | EN24110747     | DALVI DURVANK HEMANT     | Male   | Type A           | MU              | Open              | --                     | 92.33                  | IL        | 198125/-      | 10/09/2024     | 10/09/2024    |
| 228.    | Institute Level | 87       | 99.6039525  | MHT-CET-PCM 2024 | EN24106221     | MEHTA DEVANSHI KETAN     | Female | Type A           | MU              | Open              | --                     | 90.50                  | IL        | 198125/-      | 10/09/2024     | 10/09/2024    |

Printed On : 12/11/2024 2:53:27 PM

Seal of the Institute

Signature of the Director/Principal

Page No : 20/24

**STATE COMMON ENTRANCE TEST CELL, MAHARASHTRA STATE**  
8th Floor, New Excelsior Building, A.K.Nayak Marg, Fort, Mumbai-400001. (M.S.)



**List of Candidates Admitted to First Year of Under Graduate Technical Courses in Engineering / Technology for the Academic Year 2024-25**

**Institution Name [Code] :- Bhartiya Vidya Bhavan's Sardar Patel Institute of Technology , Andheri, Mumbai [03215]**  
**Course Name [Choice Code] :- Computer Engineering [0321524510]**

**List of Candidates Admitted Under Institutional Seats**

**Number of Seats : 48**

| Sr. No. | CAP Round       | Merit No | Merit Marks | Entrance Exam    | Application ID | Candidate Name         | Gender | Candidature Type | Home University | Category / Orphan | PH Type / Defence Type | Eligibility Percentage | Seat Type | Fees Paid (₹) | Admission Date | Uploaded Date |
|---------|-----------------|----------|-------------|------------------|----------------|------------------------|--------|------------------|-----------------|-------------------|------------------------|------------------------|-----------|---------------|----------------|---------------|
| 229.    | Institute Level | 90       | 99.6010638  | MHT-CET-PCM 2024 | EN24102330     | YASH HIREN DHARAMSHI   | Male   | Type A           | MU              | Open              | --                     | 91.67                  | IL        | 198125/-      | 10/09/2024     | 10/09/2024    |
| 230.    | Institute Level | 93       | 99.5927717  | MHT-CET-PCM 2024 | EN24184004     | SHAH DHRUVIN FIROZ     | Male   | Type A           | MU              | Open              | --                     | 78.33                  | IL        | 198125/-      | 10/09/2024     | 10/09/2024    |
| 231.    | Institute Level | 97       | 99.5799496  | MHT-CET-PCM 2024 | EN24180208     | JOSHI NEERAV SHRIPAD   | Male   | Type A           | MU              | Open              | --                     | 94.67                  | IL        | 198125/-      | 10/09/2024     | 10/09/2024    |
| 232.    | Institute Level | 98       | 99.5742905  | MHT-CET-PCM 2024 | EN24107860     | MEHTA ADITYA CHIRAG    | Male   | Type A           | MU              | Open              | --                     | 78.00                  | IL        | 198125/-      | 10/09/2024     | 10/09/2024    |
| 233.    | Institute Level | 100      | 99.5676575  | MHT-CET-PCM 2024 | EN24140346     | SAWANT ANUSHREE SAMEER | Female | Type A           | MU              | Open              | --                     | 89.00                  | IL        | 198125/-      | 10/09/2024     | 10/09/2024    |
| 234.    | Institute Level | 102      | 99.5636454  | MHT-CET-PCM 2024 | EN24219387     | SHAH HARSHUL NIKUNJ    | Male   | Type A           | MU              | Open              | --                     | 87.33                  | IL        | 198125/-      | 10/09/2024     | 10/09/2024    |
| 235.    | Institute Level | 103      | 99.5634654  | MHT-CET-PCM 2024 | EN24151068     | BHARDWAJ PRANAV VASANT | Male   | Type A           | MU              | Open              | --                     | 91.33                  | IL        | 198125/-      | 10/09/2024     | 10/09/2024    |
| 236.    | Institute Level | 104      | 99.5592791  | MHT-CET-PCM 2024 | EN24139202     | SHAH MEET NIKHIL       | Male   | Type A           | MU              | Open              | --                     | 86.50                  | IL        | 198125/-      | 10/09/2024     | 10/09/2024    |
| 237.    | Institute Level | 105      | 99.5592791  | MHT-CET-PCM 2024 | EN24111133     | SHAH SHLOK JESAL       | Male   | Type A           | MU              | Open              | --                     | 89.00                  | IL        | 198125/-      | 10/09/2024     | 10/09/2024    |
| 238.    | Institute Level | 106      | 99.5592791  | MHT-CET-PCM 2024 | EN24128497     | BORICHA JAI NIKHIL     | Male   | Type A           | MU              | Open              | --                     | 83.67                  | IL        | 198125/-      | 10/09/2024     | 10/09/2024    |
| 239.    | Institute Level | 108      | 99.5560198  | MHT-CET-PCM 2024 | EN24141743     | HAMZAH BALWA           | Male   | Type A           | MU              | Open              | --                     | 90.17                  | IL        | 198125/-      | 10/09/2024     | 10/09/2024    |
| 240.    | Institute Level | 111      | 99.5544822  | MHT-CET-PCM 2024 | EN24121034     | DESAI JAI DEVANG       | Male   | Type A           | MU              | Open              | --                     | 89.00                  | IL        | 198125/-      | 10/09/2024     | 10/09/2024    |

Printed On : 12/11/2024 2:53:27 PM

Seal of the Institute

Signature of the Director/Principal

Page No : 21/24

**STATE COMMON ENTRANCE TEST CELL, MAHARASHTRA STATE**  
8th Floor, New Excelsior Building, A.K.Nayak Marg, Fort, Mumbai-400001. (M.S.)



**List of Candidates Admitted to First Year of Under Graduate Technical Courses in Engineering / Technology for the Academic Year 2024-25**

**Institution Name [Code] :- Bhartiya Vidya Bhavan's Sardar Patel Institute of Technology , Andheri, Mumbai [03215]**

**Course Name [Choice Code] :- Computer Science and Engineering [0321524210]**

**List of Candidates Admitted Under Against CAP (Excluding Minority) Vacant Seats**

**Number of Seats : 27**

| Sr. No. | CAP Round       | Merit No | Merit Marks | Entrance Exam    | Application ID | Candidate Name                   | Gender | Candidature Type | Home University | Category / Orphan | PH Type / Defence Type | Eligibility Percentage | Seat Type | Fees Paid (₹) | Admission Date | Uploaded Date |
|---------|-----------------|----------|-------------|------------------|----------------|----------------------------------|--------|------------------|-----------------|-------------------|------------------------|------------------------|-----------|---------------|----------------|---------------|
| 70.     | Institute Level | 155      | 99.4863759  | MHT-CET-PCM 2024 | EN24137584     | RANE ATHARVA NILESH              | Male   | Type A           | MU              | Open              | --                     | 88.33                  | ACAP      | 198125/-      | 10/09/2024     | 10/09/2024    |
| 71.     | Institute Level | 156      | 99.4863759  | MHT-CET-PCM 2024 | EN24179090     | KARMALKAR CHINMAY HARSHAD        | Male   | Type A           | MU              | Open              | --                     | 96.83                  | ACAP      | 198125/-      | 10/09/2024     | 10/09/2024    |
| 72.     | Institute Level | 159      | 99.4792094  | MHT-CET-PCM 2024 | EN24101662     | IYENGAR ADITYAVIKRAM ARVINDKUMAR | Male   | Type A           | MU              | Open              | --                     | 92.33                  | ACAP      | 198125/-      | 10/09/2024     | 10/09/2024    |
| 73.     | Institute Level | 163      | 99.4697548  | MHT-CET-PCM 2024 | EN24140835     | MANE VEDANT SANTOSH              | Male   | Type A           | MU              | Open              | --                     | 87.00                  | ACAP      | 198125/-      | 10/09/2024     | 10/09/2024    |
| 74.     | Institute Level | 167      | 99.4624960  | MHT-CET-PCM 2024 | EN24132181     | CHAUDHARI ABHISHEK BHUSHAN       | Male   | Type A           | MU              | Open              | --                     | 88.33                  | ACAP      | 198125/-      | 10/09/2024     | 10/09/2024    |
| 75.     | Institute Level | 175      | 99.4503893  | MHT-CET-PCM 2024 | EN24188132     | THOMBARE SANJIT SHARAD           | Male   | Type A           | SPPU            | Open              | --                     | 81.33                  | ACAP      | 198125/-      | 10/09/2024     | 10/09/2024    |
| 76.     | Institute Level | 177      | 99.4417394  | MHT-CET-PCM 2024 | EN24132330     | SMIT SHETAL SHAH                 | Male   | Type A           | MU              | Open              | --                     | 92.67                  | ACAP      | 198125/-      | 10/09/2024     | 10/09/2024    |
| 77.     | Institute Level | 203      | 99.3972147  | MHT-CET-PCM 2024 | EN24110257     | YOGI ADITYA PANKAJ               | Male   | Type A           | MU              | Open              | --                     | 80.67                  | ACAP      | 198125/-      | 11/09/2024     | 11/09/2024    |
| 78.     | Institute Level | 222      | 99.3601463  | MHT-CET-PCM 2024 | EN24139652     | DIKAY ARYAN ATUL                 | Male   | Type A           | MU              | Open              | --                     | 76.83                  | ACAP      | 198125/-      | 11/09/2024     | 11/09/2024    |
| 79.     | Institute Level | 223      | 99.3601463  | MHT-CET-PCM 2024 | EN24148074     | CHAUDHARI PRIYALI PRASHANT       | Female | Type A           | MU              | Open              | --                     | 95.00                  | ACAP      | 198125/-      | 11/09/2024     | 11/09/2024    |
| 80.     | Institute Level | 224      | 99.3599232  | MHT-CET-PCM 2024 | EN24228990     | PATIL TANMAY PRANAY              | Male   | Type A           | MU              | Open              | --                     | 82.83                  | ACAP      | 198125/-      | 11/09/2024     | 11/09/2024    |
| 81.     | Institute Level | 225      | 99.3585548  | MHT-CET-PCM 2024 | EN24119238     | MISTRY DHAVAL SANDEEP            | Male   | Type A           | MU              | Open              | --                     | 86.33                  | ACAP      | 198125/-      | 11/09/2024     | 11/09/2024    |

Printed On : 12/11/2024 2:55:30 PM

Seal of the Institute

Signature of the Director/Principal

Page No : 7/13

**STATE COMMON ENTRANCE TEST CELL, MAHARASHTRA STATE**  
8th Floor, New Excelsior Building, A.K.Nayak Marg, Fort, Mumbai-400001. (M.S.)



**List of Candidates Admitted to First Year of Under Graduate Technical Courses in Engineering / Technology for the Academic Year 2024-25**

**Institution Name [Code] :- Bhartiya Vidya Bhavan's Sardar Patel Institute of Technology , Andheri, Mumbai [03215]**

**Course Name [Choice Code] :- Computer Science and Engineering [0321524210]**

**List of Candidates Admitted Under Against CAP (Excluding Minority) Vacant Seats**

**Number of Seats : 27**

| Sr. No. | CAP Round       | Merit No | Merit Marks | Entrance Exam    | Application ID | Candidate Name            | Gender | Candidature Type | Home University | Category / Orphan | PH Type / Defence Type | Eligibility Percentage | Seat Type | Fees Paid (₹) | Admission Date | Uploaded Date |
|---------|-----------------|----------|-------------|------------------|----------------|---------------------------|--------|------------------|-----------------|-------------------|------------------------|------------------------|-----------|---------------|----------------|---------------|
| 82.     | Institute Level | 227      | 99.3561880  | MHT-CET-PCM 2024 | EN24116340     | AMBURE SAAKAR SHRIDHAR    | Male   | Type A           | MU              | Open              | --                     | 93.67                  | ACAP      | 396250/-      | 11/09/2024     | 11/09/2024    |
| 83.     | Institute Level | 228      | 99.3561880  | MHT-CET-PCM 2024 | EN24113637     | BANERJEE SAMUDRA KALYAN   | Male   | Type A           | MU              | Open              | --                     | 82.33                  | ACAP      | 198125/-      | 11/09/2024     | 11/09/2024    |
| 84.     | Institute Level | 231      | 99.3451981  | MHT-CET-PCM 2024 | EN24140485     | PRADYUMNA ACHARYYA        | Male   | Type A           | MU              | Open              | --                     | 88.67                  | ACAP      | 396250/-      | 11/09/2024     | 11/09/2024    |
| 85.     | Institute Level | 232      | 99.3447412  | MHT-CET-PCM 2024 | EN24172942     | HIRUDKAR RUTUJA UMESH     | Female | Type A           | RTMNU           | Open              | --                     | 85.17                  | ACAP      | 198125/-      | 11/09/2024     | 11/09/2024    |
| 86.     | Institute Level | 233      | 99.3434176  | MHT-CET-PCM 2024 | EN24127773     | BHAVYA DHOKA              | Male   | Type A           | MU              | Open              | --                     | 93.00                  | ACAP      | 198125/-      | 11/09/2024     | 11/09/2024    |
| 87.     | Institute Level | 242      | 99.3298993  | MHT-CET-PCM 2024 | EN24239973     | AKSHITA AGRAWAL           | Female | Type A           | SPPU            | Open              | --                     | 94.33                  | ACAP      | 198125/-      | 11/09/2024     | 11/09/2024    |
| 88.     | Institute Level | 249      | 99.3166188  | MHT-CET-PCM 2024 | EN24237609     | PATIL KUNSH SANJAY        | Male   | Type A           | MU              | Open              | --                     | 86.33                  | ACAP      | 396250/-      | 13/09/2024     | 13/09/2024    |
| 89.     | Institute Level | 252      | 99.3113523  | MHT-CET-PCM 2024 | EN24124268     | SHETTY AADHYA ROHITHAKSHA | Female | Type A           | MU              | Open              | --                     | 86.83                  | ACAP      | 198125/-      | 13/09/2024     | 13/09/2024    |
| 90.     | Institute Level | 253      | 99.3101729  | MHT-CET-PCM 2024 | EN24174791     | MISHRA MANAN RAJENDRA     | Male   | Type A           | MU              | Open              | --                     | 82.67                  | ACAP      | 396250/-      | 13/09/2024     | 13/09/2024    |
| 91.     | Institute Level | 254      | 99.3101729  | MHT-CET-PCM 2024 | EN24103255     | HULE ATHARVA PRAMOD       | Male   | Type A           | MU              | OBC               | --                     | 89.00                  | ACAP      | 198125/-      | 11/09/2024     | 11/09/2024    |
| 92.     | Institute Level | 255      | 99.3101729  | MHT-CET-PCM 2024 | EN24240082     | AARAV JAIN                | Male   | Type A           | MU              | Open              | --                     | 93.67                  | ACAP      | 396250/-      | 13/09/2024     | 13/09/2024    |
| 93.     | Institute Level | 257      | 99.3071067  | MHT-CET-PCM 2024 | EN24182428     | VIDYASAGAR SWANAND SATISH | Male   | Type A           | MU              | Open              | --                     | 97.33                  | ACAP      | 198125/-      | 13/09/2024     | 13/09/2024    |

Printed On : 12/11/2024 2:55:30 PM

Seal of the Institute

Signature of the Director/Principal

Page No : 8/13

**STATE COMMON ENTRANCE TEST CELL, MAHARASHTRA STATE**  
8th Floor, New Excelsior Building, A.K.Nayak Marg, Fort, Mumbai-400001. (M.S.)



**List of Candidates Admitted to First Year of Under Graduate Technical Courses in Engineering / Technology for the Academic Year 2024-25**

**Institution Name [Code] :- Bhartiya Vidya Bhavan's Sardar Patel Institute of Technology , Andheri, Mumbai [03215]**

**Course Name [Choice Code] :- Computer Science and Engineering [0321524210]**

**List of Candidates Admitted Under Against CAP (Excluding Minority) Vacant Seats**

**Number of Seats : 27**

| Sr. No. | CAP Round       | Merit No | Merit Marks | Entrance Exam    | Application ID | Candidate Name          | Gender | Candidature Type | Home University | Category / Orphan | PH Type / Defence Type | Eligibility Percentage | Seat Type | Fees Paid (₹) | Admission Date | Uploaded Date |
|---------|-----------------|----------|-------------|------------------|----------------|-------------------------|--------|------------------|-----------------|-------------------|------------------------|------------------------|-----------|---------------|----------------|---------------|
| 94.     | Institute Level | 260      | 99.3043183  | MHT-CET-PCM 2024 | EN24141420     | SAWANT SHUBHAM RAVINDRA | Male   | Type A           | MU              | Open              | --                     | 92.67                  | ACAP      | 198125/-      | 13/09/2024     | 13/09/2024    |
| 95.     | Institute Level | 263      | 99.2932862  | MHT-CET-PCM 2024 | EN24264102     | SAINI ANMOL MAHENDRA    | Male   | Type A           | MU              | Open              | --                     | 92.00                  | ACAP      | 198125/-      | 22/10/2024     | 22/10/2024    |
| 96.     | Institute Level | 1293     | 97.4802749  | MHT-CET-PCM 2024 | EN24123134     | SONAVANE KRRISH PRASAD  | Male   | Type A           | MU              | SC                | --                     | 86.00                  | ACAP      | 198125/-      | 12/09/2024     | 12/09/2024    |

Printed On : 12/11/2024 2:55:30 PM

Seal of the Institute

Signature of the Director/Principal

Page No : 9/13

**STATE COMMON ENTRANCE TEST CELL, MAHARASHTRA STATE**  
8th Floor, New Excelsior Building, A.K.Nayak Marg, Fort, Mumbai-400001. (M.S.)



**List of Candidates Admitted to First Year of Under Graduate Technical Courses in Engineering / Technology for the Academic Year 2024-25**

**Institution Name [Code] :- Bhartiya Vidya Bhavan's Sardar Patel Institute of Technology , Andheri, Mumbai [03215]**  
**Course Name [Choice Code] :- Computer Science and Engineering [0321524210]**

**List of Candidates Admitted Under Institutional Seats**

**Number of Seats : 24**

| Sr. No. | CAP Round       | Merit No | Merit Marks | Entrance Exam    | Application ID | Candidate Name             | Gender | Candidature Type | Home University | Category / Orphan | PH Type / Defence Type | Eligibility Percentage | Seat Type | Fees Paid (₹) | Admission Date | Uploaded Date |
|---------|-----------------|----------|-------------|------------------|----------------|----------------------------|--------|------------------|-----------------|-------------------|------------------------|------------------------|-----------|---------------|----------------|---------------|
| 97.     | Institute Level | 54       | 99.6801443  | MHT-CET-PCM 2024 | EN24205156     | ZENDE OJAS PANKAJ          | Male   | Type A           | MU              | Open              | --                     | 87.17                  | IL        | 198125/-      | 10/09/2024     | 10/09/2024    |
| 98.     | Institute Level | 70       | 99.6460840  | MHT-CET-PCM 2024 | EN24115286     | VAISHNAV SIDDHARTH ANURAG  | Male   | Type A           | MU              | Open              | --                     | 49.00                  | IL        | 198125/-      | 10/09/2024     | 10/09/2024    |
| 99.     | Institute Level | 140      | 99.5069512  | MHT-CET-PCM 2024 | EN24110984     | RAWAL VIDHI AMIT           | Female | Type A           | MU              | Open              | --                     | 97.50                  | IL        | 198125/-      | 10/09/2024     | 10/09/2024    |
| 100.    | Institute Level | 181      | 99.4379648  | MHT-CET-PCM 2024 | EN24185420     | KOLTE AAYUSH SANJAY        | Male   | Type A           | MU              | Open              | --                     | 96.50                  | IL        | 198125/-      | 11/09/2024     | 11/09/2024    |
| 101.    | Institute Level | 183      | 99.4327355  | MHT-CET-PCM 2024 | EN24100461     | NAYAK KRISH GANESH         | Male   | Type A           | MU              | Open              | --                     | 86.00                  | IL        | 198125/-      | 11/09/2024     | 11/09/2024    |
| 102.    | Institute Level | 184      | 99.4327355  | MHT-CET-PCM 2024 | EN24111609     | BAREKAL PRATHAM JAYVANT    | Male   | Type A           | MU              | Open              | --                     | 76.83                  | IL        | 198125/-      | 11/09/2024     | 11/09/2024    |
| 103.    | Institute Level | 185      | 99.4239309  | MHT-CET-PCM 2024 | EN24111068     | PATIL ANIKET AJAY          | Male   | Type A           | NMU             | Open              | --                     | 79.83                  | IL        | 198125/-      | 11/09/2024     | 11/09/2024    |
| 104.    | Institute Level | 187      | 99.4239309  | MHT-CET-PCM 2024 | EN24120652     | NAMISH JAIN                | Male   | Type A           | MU              | Open              | --                     | 79.67                  | IL        | 198125/-      | 11/09/2024     | 11/09/2024    |
| 105.    | Institute Level | 188      | 99.4239309  | MHT-CET-PCM 2024 | EN24224705     | SHAH SWAR PRITAM           | Male   | Type A           | MU              | Open              | --                     | 87.83                  | IL        | 198125/-      | 11/09/2024     | 11/09/2024    |
| 106.    | Institute Level | 189      | 99.4188513  | MHT-CET-PCM 2024 | EN24122408     | HITANSHU NAYAN RATHI       | Male   | Type A           | SPPU            | Open              | --                     | 77.17                  | IL        | 198125/-      | 11/09/2024     | 11/09/2024    |
| 107.    | Institute Level | 194      | 99.4157821  | MHT-CET-PCM 2024 | EN24178127     | SHIRDHANKAR VEDIKA VIKAS   | Female | Type A           | MU              | Open              | --                     | 93.17                  | IL        | 198125/-      | 11/09/2024     | 11/09/2024    |
| 108.    | Institute Level | 196      | 99.4126099  | MHT-CET-PCM 2024 | EN24190040     | TEMBVALKAR SARTHAK MANGESH | Male   | Type A           | MU              | Open              | --                     | 90.00                  | IL        | 198125/-      | 11/09/2024     | 11/09/2024    |

Printed On : 12/11/2024 2:55:30 PM

Seal of the Institute

Signature of the Director/Principal

Page No : 10/13

**STATE COMMON ENTRANCE TEST CELL, MAHARASHTRA STATE**  
8th Floor, New Excelsior Building, A.K.Nayak Marg, Fort, Mumbai-400001. (M.S.)



**List of Candidates Admitted to First Year of Under Graduate Technical Courses in Engineering / Technology for the Academic Year 2024-25**

**Institution Name [Code] :- Bhartiya Vidya Bhavan's Sardar Patel Institute of Technology , Andheri, Mumbai [03215]**  
**Course Name [Choice Code] :- Computer Science and Engineering [0321524210]**

**List of Candidates Admitted Under Institutional Seats**

**Number of Seats : 24**

| Sr. No. | CAP Round       | Merit No | Merit Marks | Entrance Exam    | Application ID | Candidate Name            | Gender | Candidature Type | Home University | Category / Orphan | PH Type / Defence Type | Eligibility Percentage | Seat Type | Fees Paid (₹) | Admission Date | Uploaded Date |
|---------|-----------------|----------|-------------|------------------|----------------|---------------------------|--------|------------------|-----------------|-------------------|------------------------|------------------------|-----------|---------------|----------------|---------------|
| 109.    | Institute Level | 198      | 99.4085492  | MHT-CET-PCM 2024 | EN24112803     | NANDU HEET DHARMESH       | Male   | Type A           | MU              | Open              | --                     | 69.67                  | IL        | 396250/-      | 11/09/2024     | 11/09/2024    |
| 110.    | Institute Level | 201      | 99.4057266  | MHT-CET-PCM 2024 | EN24232821     | SAWANT PIYUSHA MANGESH    | Female | Type A           | MU              | Open              | --                     | 80.67                  | IL        | 198125/-      | 11/09/2024     | 11/09/2024    |
| 111.    | Institute Level | 206      | 99.3949682  | MHT-CET-PCM 2024 | EN24147464     | AGRAWAL VRINDA MANISH     | Female | Type A           | MU              | Open              | --                     | 88.33                  | IL        | 198125/-      | 11/09/2024     | 11/09/2024    |
| 112.    | Institute Level | 207      | 99.3920973  | MHT-CET-PCM 2024 | EN24197239     | RANE ADWAIT AMIT          | Male   | Type A           | MU              | Open              | --                     | 81.67                  | IL        | 198125/-      | 11/09/2024     | 11/09/2024    |
| 113.    | Institute Level | 209      | 99.3806178  | MHT-CET-PCM 2024 | EN24182554     | BHOSALE SOHAM UMESH       | Male   | Type A           | MU              | Open              | --                     | 77.33                  | IL        | 198125/-      | 11/09/2024     | 11/09/2024    |
| 114.    | Institute Level | 211      | 99.3800428  | MHT-CET-PCM 2024 | EN24108219     | JHAWAR DHANESH ANAND      | Male   | Type A           | MU              | Open              | --                     | 82.33                  | IL        | 198125/-      | 11/09/2024     | 11/09/2024    |
| 115.    | Institute Level | 214      | 99.3787542  | MHT-CET-PCM 2024 | EN24145467     | DHRUV MILIN SOLANKI       | Male   | Type A           | MU              | Open              | --                     | 90.67                  | IL        | 198125/-      | 11/09/2024     | 11/09/2024    |
| 116.    | Institute Level | 216      | 99.3776269  | MHT-CET-PCM 2024 | EN24147928     | DESHMUKH YUG SHATRUGNA    | Male   | Type A           | MU              | Open              | --                     | 79.67                  | IL        | 198125/-      | 11/09/2024     | 11/09/2024    |
| 117.    | Institute Level | 219      | 99.3618088  | MHT-CET-PCM 2024 | EN24182844     | CHAVAN RUGVED RAHUL       | Male   | Type A           | MU              | Open              | --                     | 88.83                  | IL        | 198125/-      | 11/09/2024     | 11/09/2024    |
| 118.    | Institute Level | 243      | 99.3298993  | MHT-CET-PCM 2024 | EN24140674     | BHAVSAR JAINAM ALPESHBHAI | Male   | Type A           | MU              | Open              | --                     | 80.67                  | IL        | 198125/-      | 13/09/2024     | 13/09/2024    |
| 119.    | Institute Level | 245      | 99.3297701  | MHT-CET-PCM 2024 | EN24239077     | SINGH VARHUN VIRENDARA    | Male   | Type A           | MU              | Open              | --                     | 86.33                  | IL        | 198125/-      | 13/09/2024     | 13/09/2024    |
| 120.    | Institute Level | 287      | 99.2475577  | MHT-CET-PCM 2024 | EN24222686     | GAURAV RANJAN             | Male   | Type A           | MU              | Open              | --                     | 53.67                  | IL        | 198125/-      | 22/10/2024     | 22/10/2024    |

Printed On : 12/11/2024 2:55:30 PM

Seal of the Institute

Signature of the Director/Principal

Page No : 11/13



**STATE COMMON ENTRANCE TEST CELL, MAHARASHTRA STATE**  
8th Floor, New Excelsior Building, A.K.Nayak Marg, Fort, Mumbai-400001. (M.S.)



**List of Candidates Admitted to First Year of Under Graduate Technical Courses in Engineering / Technology for the Academic Year 2024-25**

**Institution Name [Code] :- Bhartiya Vidya Bhavan's Sardar Patel Institute of Technology , Andheri, Mumbai [03215]**  
**Course Name [Choice Code] :- Electronics and Telecommunication Engg [0321537210]**

**List of Candidates Admitted Under Against CAP (Excluding Minority) Vacant Seats**

**Number of Seats : 33**

| Sr. No. | CAP Round       | Merit No | Merit Marks | Entrance Exam    | Application ID | Candidate Name               | Gender | Candidature Type | Home University | Category / Orphan | PH Type / Defence Type | Eligibility Percentage | Seat Type | Fees Paid (₹) | Admission Date | Uploaded Date |
|---------|-----------------|----------|-------------|------------------|----------------|------------------------------|--------|------------------|-----------------|-------------------|------------------------|------------------------|-----------|---------------|----------------|---------------|
| 64.     | Institute Level | 492      | 98.9287505  | MHT-CET-PCM 2024 | EN24119365     | KHETAN YASH SANDEEP          | Male   | Type A           | MU              | Open              | --                     | 81.67                  | ACAP      | 198125/-      | 11/09/2024     | 11/09/2024    |
| 65.     | Institute Level | 497      | 98.9182998  | MHT-CET-PCM 2024 | EN24143194     | PARATE VANSH VISHWESHWAR     | Male   | Type A           | GU              | Open              | --                     | 85.00                  | ACAP      | 198125/-      | 11/09/2024     | 11/09/2024    |
| 66.     | Institute Level | 545      | 98.8358603  | MHT-CET-PCM 2024 | EN24187903     | PULLIWAR NIHIRA UMESH        | Female | Type A           | MU              | Open              | --                     | 94.67                  | ACAP      | 198125/-      | 10/09/2024     | 10/09/2024    |
| 67.     | Institute Level | 548      | 98.8209939  | MHT-CET-PCM 2024 | EN24172379     | ANMOL KATIYAR                | Male   | Type A           | SPPU            | Open              | --                     | 81.00                  | ACAP      | 198125/-      | 11/09/2024     | 11/09/2024    |
| 68.     | Institute Level | 549      | 98.8209939  | MHT-CET-PCM 2024 | EN24152249     | PARAB MAYANK BALKRISHNA      | Male   | Type A           | MU              | Open              | --                     | 86.50                  | ACAP      | 198125/-      | 11/09/2024     | 11/09/2024    |
| 69.     | Institute Level | 562      | 98.8073474  | MHT-CET-PCM 2024 | EN24122826     | ARCHIT AMOL LANGDE           | Male   | Type B           | RTMNU           | OBC               | --                     | 90.33                  | ACAP      | 198125/-      | 11/09/2024     | 11/09/2024    |
| 70.     | Institute Level | 563      | 98.8073474  | MHT-CET-PCM 2024 | EN24178218     | RATHOD RANVEER SURENDRASINGH | Male   | Type A           | MU              | Open              | --                     | 96.50                  | ACAP      | 198125/-      | 11/09/2024     | 11/09/2024    |
| 71.     | Institute Level | 564      | 98.7946949  | MHT-CET-PCM 2024 | EN24213134     | INAMDAR UNMESH RAVINDRA      | Male   | Type B           | SVJU            | Open              | --                     | 78.33                  | ACAP      | 198125/-      | 11/09/2024     | 11/09/2024    |
| 72.     | Institute Level | 570      | 98.7825571  | MHT-CET-PCM 2024 | EN24187819     | DESHMUKH OMKAR SHITALKUMAR   | Male   | Type A           | NMU             | OBC               | --                     | 81.67                  | ACAP      | 198125/-      | 11/09/2024     | 11/09/2024    |
| 73.     | Institute Level | 572      | 98.7825571  | MHT-CET-PCM 2024 | EN24125429     | NISARG ANAND CHHODA          | Male   | Type B           | MU              | Open              | --                     | 92.50                  | ACAP      | 198125/-      | 11/09/2024     | 11/09/2024    |
| 74.     | Institute Level | 577      | 98.7656852  | MHT-CET-PCM 2024 | EN24105695     | RIYA PANDIT                  | Female | Type A           | MU              | Open              | --                     | 90.00                  | ACAP      | 198125/-      | 11/09/2024     | 11/09/2024    |
| 75.     | Institute Level | 580      | 98.7615842  | MHT-CET-PCM 2024 | EN24222755     | JOSHI HARSH VIVEK            | Male   | Type A           | MU              | Open              | --                     | 78.17                  | ACAP      | 198125/-      | 11/09/2024     | 11/09/2024    |

**STATE COMMON ENTRANCE TEST CELL, MAHARASHTRA STATE**  
8th Floor, New Excelsior Building, A.K.Nayak Marg, Fort, Mumbai-400001. (M.S.)



**List of Candidates Admitted to First Year of Under Graduate Technical Courses in Engineering / Technology for the Academic Year 2024-25**

**Institution Name [Code] :- Bhartiya Vidya Bhavan's Sardar Patel Institute of Technology , Andheri, Mumbai [03215]**

**Course Name [Choice Code] :- Electronics and Telecommunication Engg [0321537210]**

**List of Candidates Admitted Under Against CAP (Excluding Minority) Vacant Seats**

**Number of Seats : 33**

| Sr. No. | CAP Round       | Merit No | Merit Marks | Entrance Exam    | Application ID | Candidate Name             | Gender | Candidature Type | Home University | Category / Orphan | PH Type / Defence Type | Eligibility Percentage | Seat Type | Fees Paid (₹) | Admission Date | Uploaded Date |
|---------|-----------------|----------|-------------|------------------|----------------|----------------------------|--------|------------------|-----------------|-------------------|------------------------|------------------------|-----------|---------------|----------------|---------------|
| 76.     | Institute Level | 586      | 98.7533942  | MHT-CET-PCM 2024 | EN24102189     | SANDEEP MENON              | Male   | Type A           | MU              | Open              | --                     | 90.17                  | ACAP      | 198125/-      | 11/09/2024     | 11/09/2024    |
| 77.     | Institute Level | 588      | 98.7478497  | MHT-CET-PCM 2024 | EN24134452     | SHOURYA CHADHA             | Male   | Type C           | MU              | Open              | --                     | 92.33                  | ACAP      | 198125/-      | 12/09/2024     | 12/09/2024    |
| 78.     | Institute Level | 594      | 98.7432910  | MHT-CET-PCM 2024 | EN24141325     | AAKASH GUPTA               | Male   | Type A           | MU              | OBC               | --                     | 83.67                  | ACAP      | 198125/-      | 11/09/2024     | 11/09/2024    |
| 79.     | Institute Level | 620      | 98.7095618  | MHT-CET-PCM 2024 | EN24118146     | ARNAV CHANDRAKANT ARYA     | Male   | Type A           | RTMNU           | Open              | --                     | 83.67                  | ACAP      | 198125/-      | 11/09/2024     | 11/09/2024    |
| 80.     | Institute Level | 624      | 98.7095618  | MHT-CET-PCM 2024 | EN24124512     | ARUSHI SHETTY              | Female | Type A           | MU              | Open              | --                     | 94.67                  | ACAP      | 198125/-      | 11/09/2024     | 11/09/2024    |
| 81.     | Institute Level | 627      | 98.7008251  | MHT-CET-PCM 2024 | EN24177073     | DESHMUKH PALLAV SANDIP     | Male   | Type A           | SPPU            | Open              | --                     | 91.67                  | ACAP      | 198125/-      | 11/09/2024     | 11/09/2024    |
| 82.     | Institute Level | 629      | 98.6918724  | MHT-CET-PCM 2024 | EN24141994     | SULEBHAVIKAR SHRADDHA AJAY | Female | Type A           | MU              | Open              | --                     | 92.33                  | ACAP      | 198125/-      | 11/09/2024     | 11/09/2024    |
| 83.     | Institute Level | 634      | 98.6854705  | MHT-CET-PCM 2024 | EN24217715     | PATIL ADITYA PAVAN         | Male   | Type A           | MU              | Open              | --                     | 80.17                  | ACAP      | 198125/-      | 11/09/2024     | 11/09/2024    |
| 84.     | Institute Level | 643      | 98.6638397  | MHT-CET-PCM 2024 | EN24123215     | PARTH ATUL MAHAJAN         | Male   | Type A           | MU              | OBC               | --                     | 90.00                  | ACAP      | 198125/-      | 11/09/2024     | 11/09/2024    |
| 85.     | Institute Level | 644      | 98.6638397  | MHT-CET-PCM 2024 | EN24107846     | SHETTY MAULYA VINAY        | Female | Type A           | MU              | Open              | --                     | 89.83                  | ACAP      | 198125/-      | 11/09/2024     | 11/09/2024    |
| 86.     | Institute Level | 649      | 98.6602671  | MHT-CET-PCM 2024 | EN24106236     | CHAVAN CHAITANYA NILESH    | Male   | Type A           | MU              | Open              | --                     | 87.33                  | ACAP      | 198125/-      | 11/09/2024     | 11/09/2024    |
| 87.     | Institute Level | 670      | 98.6187719  | MHT-CET-PCM 2024 | EN24254702     | NEVE PURVESH JDAY          | Male   | Type A           | SPPU            | OBC               | --                     | 71.33                  | ACAP      | 198125/-      | 12/09/2024     | 12/09/2024    |

Printed On : 12/11/2024 2:55:45 PM

Seal of the Institute

Signature of the Director/Principal

Page No : 8/13

**STATE COMMON ENTRANCE TEST CELL, MAHARASHTRA STATE**  
8th Floor, New Excelsior Building, A.K.Nayak Marg, Fort, Mumbai-400001. (M.S.)



**List of Candidates Admitted to First Year of Under Graduate Technical Courses in Engineering / Technology for the Academic Year 2024-25**

**Institution Name [Code] :- Bhartiya Vidya Bhavan's Sardar Patel Institute of Technology , Andheri, Mumbai [03215]**

**Course Name [Choice Code] :- Electronics and Telecommunication Engg [0321537210]**

**List of Candidates Admitted Under Against CAP (Excluding Minority) Vacant Seats**

**Number of Seats : 33**

| Sr. No. | CAP Round       | Merit No | Merit Marks | Entrance Exam    | Application ID | Candidate Name            | Gender | Candidature Type | Home University | Category / Orphan | PH Type / Defence Type | Eligibility Percentage | Seat Type | Fees Paid (₹) | Admission Date | Uploaded Date |
|---------|-----------------|----------|-------------|------------------|----------------|---------------------------|--------|------------------|-----------------|-------------------|------------------------|------------------------|-----------|---------------|----------------|---------------|
| 88.     | Institute Level | 674      | 98.6187719  | MHT-CET-PCM 2024 | EN24186749     | BHAYANI NEEL DHAVAL       | Male   | Type A           | MU              | Open              | --                     | 90.00                  | ACAP      | 198125/-      | 12/09/2024     | 12/09/2024    |
| 89.     | Institute Level | 701      | 98.5662170  | MHT-CET-PCM 2024 | EN24279508     | ARYAN SINGH               | Male   | Type A           | MU              | Open              | --                     | 88.50                  | ACAP      | 198125/-      | 13/09/2024     | 13/09/2024    |
| 90.     | Institute Level | 713      | 98.5524481  | MHT-CET-PCM 2024 | EN24114115     | REYANSH BHAVESH SAKRIYA   | Male   | Type A           | MU              | Open              | --                     | 79.83                  | ACAP      | 198125/-      | 13/09/2024     | 13/09/2024    |
| 91.     | Institute Level | 717      | 98.5392956  | MHT-CET-PCM 2024 | EN24183251     | NAWALE SHIVAM HEMANT      | Male   | Type A           | SPPU            | OBC               | --                     | 80.33                  | ACAP      | 198125/-      | 13/09/2024     | 13/09/2024    |
| 92.     | Institute Level | 721      | 98.5350907  | MHT-CET-PCM 2024 | EN24230702     | GODHA MAYANK RAKESH       | Male   | Type A           | DBAMU           | Open              | --                     | 85.17                  | ACAP      | 198125/-      | 13/09/2024     | 13/09/2024    |
| 93.     | Institute Level | 738      | 98.5032945  | MHT-CET-PCM 2024 | EN24186875     | AARUSHI HRISHIKESH SAWANT | Female | Type A           | MU              | Open              | --                     | 87.33                  | ACAP      | 198125/-      | 13/09/2024     | 13/09/2024    |
| 94.     | Institute Level | 795      | 98.4160290  | MHT-CET-PCM 2024 | EN24106706     | DODE DEVESH PRASAD        | Male   | Type A           | MU              | Open              | --                     | 88.00                  | ACAP      | 198125/-      | 15/09/2024     | 15/09/2024    |
| 95.     | Institute Level | 799      | 98.4160230  | MHT-CET-PCM 2024 | EN24131730     | BHOSLE VIKRANT SHIRISH    | Male   | Type A           | MU              | Open              | --                     | 78.83                  | ACAP      | 198125/-      | 15/09/2024     | 15/09/2024    |
| 96.     | Institute Level | 804      | 98.3958075  | MHT-CET-PCM 2024 | EN24199414     | JUTHANI AARNAV SAMIR      | Male   | Type A           | MU              | Open              | --                     | 85.33                  | ACAP      | 198125/-      | 15/09/2024     | 15/09/2024    |

Printed On : 12/11/2024 2:55:45 PM

Seal of the Institute

Signature of the Director/Principal

Page No : 9/13

**STATE COMMON ENTRANCE TEST CELL, MAHARASHTRA STATE**  
8th Floor, New Excelsior Building, A.K.Nayak Marg, Fort, Mumbai-400001. (M.S.)



**List of Candidates Admitted to First Year of Under Graduate Technical Courses in Engineering / Technology for the Academic Year 2024-25**

**Institution Name [Code] :- Bhartiya Vidya Bhavan's Sardar Patel Institute of Technology , Andheri, Mumbai [03215]**  
**Course Name [Choice Code] :- Electronics and Telecommunication Engg [0321537210]**

**List of Candidates Admitted Under Institutional Seats**

**Number of Seats : 24**

| Sr. No. | CAP Round       | Merit No | Merit Marks | Entrance Exam    | Application ID | Candidate Name           | Gender | Candidature Type | Home University | Category / Orphan | PH Type / Defence Type | Eligibility Percentage | Seat Type | Fees Paid (₹) | Admission Date | Uploaded Date |
|---------|-----------------|----------|-------------|------------------|----------------|--------------------------|--------|------------------|-----------------|-------------------|------------------------|------------------------|-----------|---------------|----------------|---------------|
| 97.     | Institute Level | 281      | 99.2524046  | MHT-CET-PCM 2024 | EN24140217     | KHAVNEKAR KRRISH SANJAY  | Male   | Type A           | MU              | Open              | --                     | 96.33                  | IL        | 198125/-      | 13/09/2024     | 13/09/2024    |
| 98.     | Institute Level | 291      | 99.2422034  | MHT-CET-PCM 2024 | EN24126376     | CHAUDHARI AAYUSH AMAR    | Male   | Type A           | MU              | Open              | --                     | 86.33                  | IL        | 198125/-      | 10/09/2024     | 10/09/2024    |
| 99.     | Institute Level | 347      | 99.1755577  | MHT-CET-PCM 2024 | EN24138944     | CHAWAN SOUMIL PRASAD     | Male   | Type A           | MU              | Open              | --                     | 95.17                  | IL        | 198125/-      | 10/09/2024     | 10/09/2024    |
| 100.    | Institute Level | 396      | 99.0798896  | MHT-CET-PCM 2024 | EN24108335     | ISHAAN SHRIRAM VAIDYA    | Male   | Type A           | MU              | Open              | --                     | 98.33                  | IL        | 198125/-      | 10/09/2024     | 10/09/2024    |
| 101.    | Institute Level | 397      | 99.0798896  | MHT-CET-PCM 2024 | EN24183150     | PANTHARI LIPI SANJAY     | Female | Type A           | MU              | Open              | --                     | 88.33                  | IL        | 198125/-      | 10/09/2024     | 10/09/2024    |
| 102.    | Institute Level | 404      | 99.0703178  | MHT-CET-PCM 2024 | EN24124394     | KARPE NINAD              | Male   | Type A           | MU              | Open              | --                     | 90.67                  | IL        | 198125/-      | 11/09/2024     | 11/09/2024    |
| 103.    | Institute Level | 413      | 99.0427132  | MHT-CET-PCM 2024 | EN24230328     | GUPTA LUCKY RAMDEEN      | Male   | Type A           | MU              | Open              | --                     | 76.00                  | IL        | 198125/-      | 10/09/2024     | 10/09/2024    |
| 104.    | Institute Level | 447      | 99.0007078  | MHT-CET-PCM 2024 | EN24164463     | RAJ VIVEK AJAY           | Male   | Type A           | SPPU            | Open              | --                     | 88.00                  | IL        | 198125/-      | 10/09/2024     | 10/09/2024    |
| 105.    | Institute Level | 450      | 98.9946551  | MHT-CET-PCM 2024 | EN24152932     | CHAVAN PARINITA RAMAKANT | Female | Type A           | MU              | Open              | --                     | 92.67                  | IL        | 198125/-      | 10/09/2024     | 10/09/2024    |
| 106.    | Institute Level | 459      | 98.9707209  | MHT-CET-PCM 2024 | EN24164396     | KARANDIKAR ANUJ JAYDEEP  | Male   | Type A           | MU              | Open              | --                     | 88.17                  | IL        | 198125/-      | 10/09/2024     | 10/09/2024    |
| 107.    | Institute Level | 463      | 98.9613644  | MHT-CET-PCM 2024 | EN24145837     | MUKADAM DHRUVA RAJENDRA  | Female | Type A           | MU              | Open              | --                     | 87.33                  | IL        | 198125/-      | 10/09/2024     | 10/09/2024    |
| 108.    | Institute Level | 474      | 98.9444814  | MHT-CET-PCM 2024 | EN24239893     | PATIL INDRANEEL SUNIL    | Male   | Type A           | SVJU            | Open              | --                     | 74.00                  | IL        | 198125/-      | 10/09/2024     | 10/09/2024    |

Printed On : 12/11/2024 2:55:45 PM

Seal of the Institute

Signature of the Director/Principal

Page No : 10/13

**STATE COMMON ENTRANCE TEST CELL, MAHARASHTRA STATE**  
8th Floor, New Excelsior Building, A.K.Nayak Marg, Fort, Mumbai-400001. (M.S.)



**List of Candidates Admitted to First Year of Under Graduate Technical Courses in Engineering / Technology for the Academic Year 2024-25**

**Institution Name [Code] :- Bhartiya Vidya Bhavan's Sardar Patel Institute of Technology , Andheri, Mumbai [03215]**  
**Course Name [Choice Code] :- Electronics and Telecommunication Engg [0321537210]**

**List of Candidates Admitted Under Institutional Seats**

**Number of Seats : 24**

| Sr. No. | CAP Round       | Merit No | Merit Marks | Entrance Exam    | Application ID | Candidate Name             | Gender | Candidature Type | Home University | Category / Orphan | PH Type / Defence Type | Eligibility Percentage | Seat Type | Fees Paid (₹) | Admission Date | Uploaded Date |
|---------|-----------------|----------|-------------|------------------|----------------|----------------------------|--------|------------------|-----------------|-------------------|------------------------|------------------------|-----------|---------------|----------------|---------------|
| 109.    | Institute Level | 507      | 98.9023372  | MHT-CET-PCM 2024 | EN24238705     | SAVLA KAAVYA HITESH        | Male   | Type A           | MU              | Open              | --                     | 89.83                  | IL        | 198125/-      | 10/09/2024     | 10/09/2024    |
| 110.    | Institute Level | 508      | 98.8918670  | MHT-CET-PCM 2024 | EN24104742     | ADVAITA SANJEEV MENON      | Female | Type B           | MU              | Open              | --                     | 96.00                  | IL        | 198125/-      | 10/09/2024     | 10/09/2024    |
| 111.    | Institute Level | 542      | 98.8358603  | MHT-CET-PCM 2024 | EN24170832     | SHAH JAY PARAGKUMAR        | Male   | Type A           | MU              | Open              | --                     | 81.67                  | IL        | 198125/-      | 10/09/2024     | 10/09/2024    |
| 112.    | Institute Level | 616      | 98.7237999  | MHT-CET-PCM 2024 | EN24128532     | ANIRUDH KARTHIK NURANI     | Male   | Type A           | MU              | Open              | --                     | 92.17                  | IL        | 198125/-      | 12/09/2024     | 12/09/2024    |
| 113.    | Institute Level | 671      | 98.6187719  | MHT-CET-PCM 2024 | EN24102128     | SAUMYA SINGH               | Female | Type C           | MU              | Open              | --                     | 84.67                  | IL        | 198125/-      | 15/09/2024     | 15/09/2024    |
| 114.    | Institute Level | 675      | 98.6114738  | MHT-CET-PCM 2024 | EN24109164     | MAHALE ADITYA MILIND       | Male   | Type A           | SPPU            | OBC               | --                     | 86.00                  | IL        | 198125/-      | 13/09/2024     | 13/09/2024    |
| 115.    | Institute Level | 685      | 98.5949295  | MHT-CET-PCM 2024 | EN24188599     | JOSHI DEWANG RAJESHWAR     | Male   | Type A           | MU              | Open              | --                     | 86.00                  | IL        | 198125/-      | 13/09/2024     | 13/09/2024    |
| 116.    | Institute Level | 688      | 98.5893155  | MHT-CET-PCM 2024 | EN24211075     | VANSHIKA CHANDRAKANT RATHI | Female | Type A           | MU              | Open              | --                     | 87.83                  | IL        | 198125/-      | 13/09/2024     | 13/09/2024    |
| 117.    | Institute Level | 698      | 98.5704193  | MHT-CET-PCM 2024 | EN24104734     | ABHISHEK SINGH             | Male   | Type A           | MU              | Open              | --                     | 78.00                  | IL        | 198125/-      | 13/09/2024     | 13/09/2024    |
| 118.    | Institute Level | 762      | 98.4634805  | MHT-CET-PCM 2024 | EN24170838     | JOSHI SOHAM SUNIL          | Male   | Type A           | DBAMU           | Open              | --                     | 83.17                  | IL        | 198125/-      | 15/09/2024     | 15/09/2024    |
| 119.    | Institute Level | 763      | 98.4634805  | MHT-CET-PCM 2024 | EN24102844     | OJAYIT OMKAR TELANG        | Male   | Type A           | MU              | Open              | --                     | 89.00                  | IL        | 198125/-      | 15/09/2024     | 15/09/2024    |
| 120.    | Institute Level | 764      | 98.4581317  | MHT-CET-PCM 2024 | EN24128433     | MAYEKAR ARYAN ANAND        | Male   | Type A           | MU              | Open              | --                     | 80.33                  | IL        | 198125/-      | 15/09/2024     | 15/09/2024    |

Printed On : 12/11/2024 2:55:45 PM

Seal of the Institute

Signature of the Director/Principal

Page No : 11/13

